THE DAILY TIMES.

VOLUME IV. NUMBER 198. PORTSMOUTH, OHIO, MONDAY, NOVEMBER 22, 1897. PRICE ONE CENT.

The Best

As Usual.

Men's Suits.

The best made, the best fitting, and for less money than you will find elsewhere. All the latest styles. Don't fail to see them. Excellent values at **$5.00, $7.50, $10.00, $12.00, $15.00.**

Men's Overcoats.

Equal in make and fit to Merchant Tailoring, the only difference being the price. We show extra good coats at **$5, $6, $8, $10, $12, $15, $18.**

Children's Department.

In our Boys' Department we are showing the most attractive styles ever shown by us. Beautiful designs in

Vestee Suits, Reefer Suits

Reefer Coats, Cape Overcoats in prices ranging from $1.00 up to $6.00.

HEER BROS.

Following our usual custom we will on CHRISTMAS MORNING present to our customers

IN $200 GOLD

Our plan is this. We have placed in our show window a sign made of pins, reading'

"Guess How Many Pins."

First and nearest guess we will give	$100 00
Second and nearest guess we will give	50 00
Third and nearest guess we will give	20 00
Fourth and nearest guess we will give	15 00
Fifth and nearest guess we will give	10 00
Sixth and nearest guess we will give	5.00

A guess free with every purchase. Pins to be counted Christmas morning by prominent business men and nobody connected with our establishment permitted to make a guess.

Men's Gloves.

Good Working Gloves at 25c, 50c, 75c and $1.00.
Fine Kid Gloves lined and unlined at 75c, $1, $1.25, $1.50.

Neckwear.

Latest styles "Waterhouse" make which means the best Tecks, Shields, Chantillys, etc., 25c, 50c and 75c.

HEER BROS.

The Lowest

Prices Always.

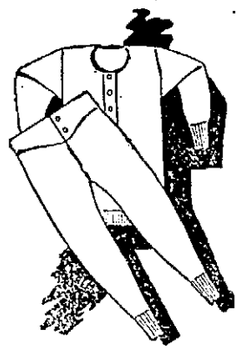

Underwear.

We show you the largest and best stock of underwear in the city. You must see goods and prices to appreciate the values, which range at 18c, 25c, 50c, 75c, $1.00, $1.25, $1.50.

Hats and Caps.

It is a well known fact that we sell the best hats in the city, largest variety and lowest prices. The best $3.00 hat is the "Youngs," for which we are sole agents. Latest styles and best qualities at **$1.00, $1.25, $1.50, $2.00, $2.50, $3.00.**

Men's Pants.

Good Cassimere Pants at **$1.25, $1.50, $2.00, $2.50, $3.00, $4.00 and $5.00.**
Good Jeans Pants, never rip, best to be had at **75c, $1.00, $1.25, $1.50 and $1.65.**

HEER BROS.

GEN. PANDO.

Seeks Cuban Leaders and Is Reported as Offering Peace.

Plug Tobbaco Manufacturers Form a Ten Million Dollar Trust.

Expected to Reduce Cost of Manufacture Thirty Per Cent.—Thorn Trial Goes on Again—Ketchum's Death Said to Be Due to Alcoholism—Youtsey, of Newport, Has Trial Continued —Competitor Crew Home.

By Telegraph to THE TIMES.

Havana, Nov. 22.—Gen. Pando left ostensibly in the campaign against the insurgents, but really to see the Cuban leaders and try to make peace. He released Cubalere from prison and sent him to the Cuban leader Rabi, with promise of high rank in the Spanish army and much money if he would procure peace. Rabi is said to have refused the offer. Similar efforts were made with other Cuban leaders, but the result is not yet known.

TOBACCO TRUST

Lorillards, Sorg, Liggerts and Principal Plug Tobacco Manufacturers Pool Interests at Twelve Million.

By Telegraph to THE TIMES.

Washinton, Nov. 22. — The plug tobacco trust, embracing the Lorillards, Paul Sorg, Liggetts, and nearly all the principal plug tobacco manufacturers in the country, is in process of formation. The agreement to pool properties and manufacture has been signed. The capital stock is $12,000,000. They expect to reduce the cost of production thirty per cent.

YOUTSEY SICK.

So the Newport Banker Embezzler, Is Granted a Continuance of the Case.

By Telegraph to THE TIMES.

Covington, Ky., Nov. 22.—Ex-Cashier T. B. Youtsey, of the First National Bank of Newport, Ky., was called for trial today here before Judge Taft in United States court on the charge of embezzlement. Youtsey was reported ill with epilepsy and a continuance was granted until March 1st.

ALCOHOLISM ETC.

Says the Doctor Caused the Death of John B. Ketcham, of Chicago.

By Telegraph to THE TIMES.

Chicago, Ill., Nov. 22.—Dr. Noel reported to the corner the result of the examination of the stomach and liver of John B. Ketcham, whose mysterious and sudden death caused sensaion. He says death was caused by alcoholism and hardened liver.

Thorn Trial Resumed.

By Telegraph to THE TIMES.

New York, Nov. 22.—The trial of Martin Thorn or the murder of William Guldensuppe began today. One hundred and fifty men were summoned for the purpose of selecting a jury from their number.

Competior Crew Coming Home.

By Telegraph to THE TIMES.

New York, Nov. 22.—The steamer Saratoga, from Havana, with the released members of the Competitor crew, reported entering the harbor.

GOT A TIP

Did Sheriff McCallister, of Marietta, So He Captured These Burglars.

By Telegraph to THE TIMES.

Marietta, Nov. 22.—Sheriff McCallister and posse, having been notified of the proposed burglary at Archer's Fork, went to the place last night and captured John Rowland and another, name not known, and wounded Scott Myers, who escaped.

She Could Not Identify Him.

By Telegraph to THE TIMES.

Urbana, Nov. 22.—James Espy, colored, arrested on suspicion of assaulting Miss Groves, was dismissed by the mayor today for lack of evidence. Miss Grace was unable to identify her assailant.

FINS AND ITALIANS

May Have a Savage Fight in Atlantic Mines, Michigan, Tonight.

By Telegraph to THE TIMES.

Houghton, Mich., Nov. 22.—An outbreak is expected at the Atlantic mine tonight, when the company will put seventy-five Italians to work in place of two hundred striking Fins. The latter threaten to shed blood when the Italians are set to work.

Forest Fires at Barboursville.

By Telegraph to THE TIMES.

Barboursville, Ky., Nov. 22.—Fire is raging in the mountains two miles north of town. Much fine timber is burned, also the homes of several families are endangered.

Markets.

By Telegraph to THE TIMES.

Chicago, Ill., Nov. 22. — Wheat, 94¼; corn, 26; oats, 20¾.
Toledo.—Wheat, 93½.

Thorn Will Testify.

New York, Nov. 22.—Martin Thorn was placed on trial for the second time for the murder of Guldensuppe. Thorn and Mrs. Nack will both appear on the stand. Thorn will declare his part in the murder was merely to aid Mrs. Nack in disposing of the ghastly remains and protecting her by silence, claiming that the woman did the murder.

Gone Into Commission.

Philadelphia, Nov. 22.—Announcement is made of the marriage of Miss Lizzie McNichol, the well known contralto, now in this city with the Castle Square Opera company, to Charles Lewis Reitz of Baltimore. Mr. Reitz is a commission merchant. His bride will remain on the stage.

Burned In Their Home.

Topeka, Nov. 22.—Mrs. M. A. Trigg, 52, and her 10-year-old daughter, Ethel, lost their lives in a fire that destroyed their residence. A son escaped with a broken leg by jumping from a second story window. Mrs. Trigg had escaped, but returned to save the daughter.

Argentaurumstein.

New York, Nov. 22.—A murder broke up the wedding feast at the marriage of Isaac Goldstein to Katie Silverstein. Charles Schrapiro appeared at the festivities armed with a revolver and shot Louis Lieberman in the abdomen, inflicting a wound from which he died.

Life Snuffed Out.

Nantucket, Mass., Nov. 22.—Mrs. Elizabeth J. McMillen, wife of General W. L. McMillen of Louisiana, died here of heart failure. General and Mrs. McMillen arrived last Monday, intending to spend a portion of the winter here.

Get in the Band Wagon.

The Wise People Profit by Experience of Their Neighbors.

Hundreds of people are coming to our store. They all leave with bundles. The reason is potent. High values and low prices reign supreme. Don't be blind, but "Get in the Band Wagon," and experience that satisfied feeling one enjoys when he knows he's in "the push."

The time has come when it is more economical to buy than not to.

In olden times fires were extinguished by forming lines, organized into bucket brigades, PASSING IT ALONG. In these later days our customers have adopted a similar course. They are passing the news of the great values at these

Our Winding Up the Year's Sale Prices.

Ladies' Heavy Shoes, full stock, Calf Lace, sizes 3 to 5	$ 69
Ladies' Oil Grain Shoes, Lace or Button, worth $1.50 for	99
Ladies' Calf Shoes, Lace or Button, worth $1.50, our price	99
Ladies' Shoes of Calf Skin and make so that they never rip for	99
Ladies' Shoes, in Calf, Kangaroo Calf, and Porpoise Calf, worth $1.75, $2.00, $2.25, $2.50, $3.00, our price $1.19, $1.24, $1.39	1 49
Ladies' Button Shoes, Patent Leather Tips, worth $1.60 for	99
Ladies' Box Calf Shoes, made by Sachs Shoe Co., worth $3.00	1 74
200 Pairs of Heavy Dongola Shoes worth $2.50, our price	1 49
210 Pairs of Goodyear Welt Shoes, worth $3.00 our price	1 75
160 Pairs of Fine Dongola Kid Shoes, worth $3.00, for	1 69
Ladies' Shoes worth $3.25, $3.50, $3.75, $4.00, $4.50 for $1.99, $2.24, $2.49.	
400 Pairs of School Shoes made in Portsmouth and every pair guaranteed to be first-class, or we will repair them for you free of charge, our price is, sizes 9 to 12 for 89c. and size 13 to 2 for 99c. They are fully worth from $1.25 to $1.50.	
300 Pairs of Mandel School Shoes from 99c. to $1.69. They are the best School Shoes on earth.	
Boys' Heavy Shoes, sizes 3 to 5, worth $1.25, our price	89
Boys' Heavy Shoes in Lace, made of Oil Grain, worth $1.50	99
Boys' Heavy Shoes, sizes 3 to 5, the best kind, worth $1.75	1 19
Men's Heavy Shoes with buckles, worth $1.50 for	99
Men's Shoes in Congress or Lace suitable for winter only	1 24
All of our Men's Heavy Shoes in Lace and Congress, worth $1.50, $1.75, $2.00, $2.25, $2.50, for this sale $1.24, $1.39, $1.45,	1 49
Men's Fine Shoes, Congress or Lace, worth $1.50 our price	1 19
Men's Fine Shoes in Lace and Congress, worth $1.75 our price	1 24
Men's Fine Calf Shoes, Congress or Lace, Hub Gore worth $2	1 39
Men's Fine Calf Shoes, made of Kangaroo Calf worth $2.25	1 49
Men's Fine Calf Shoes in all style toes, worth $2.50 for	1 69
Men's Fine Calf Shoes, Congress or Lace worth $3.00 for	1 99
All of our Matchless Calf Shoes, worth $3.00 for	1 9
Our Patrol Shoes worth $2.50, our price now	1 69
Our Porpoise Calf Shoes worth $3.00, now for	1 99
Our Gold Coin Shoes worth $2.50 for	1 39
Our Famous Calf Shoes worth $2.50 now for	1 39
200 Pairs of Goodyear Welt Shoes worth $3.00 now	1 99
All of $3.75, $4.00, $4.25, $4.50, $4.75 and $5.00 Shoes for $2.24, $2.49, $2.99 and $3.49.	
Ladies' Rubbers	from 18c to 39c
Misses' Rubbers	from 15c to 29c
Gentlemen's Rubbers	from 35c to 64c

Theories don't build up bank accounts—low prices do. The saving power of CASH is not a theory; it's an established fact that can be figured out in dollars and cents. Without more words we will ask you to do your own figuring from these very unusual values. If you will do your part and come to buy, we will do our part by making your dollars do double duty.

The Sample Shoe Company,

Originators of Low Prices on Reliable Footwear. 517 Chillicothe Street, Opposite Postoffice.

Royal makes the food pure, wholesome and delicious.

ROYAL BAKING POWDER

Absolutely Pure

ROYAL BAKING POWDER CO., NEW YORK.

THE TIMES.

DAILY AND WEEKLY.

Readers of the TIMES will greatly oblige this office by giving prompt notice of irregular or late delivery; also persons who cannot buy the TIMES in this city or suburbs or in any place where a Portsmouth paper should be sold, will confer a favor by notifying this office at once.

THE TIMES PUBLISHING COMPANY.

Cor. Chillicothe and Front Sts.

Pay no subscription money to any collector for the Daily Times before he punches your blue receipt ticket.

The Times by Carrier

6c

PER WEEK.

By carrier, one year	$3 00
By carrier, four weeks	25
By carrier, one week	06
By carrier, daily	01
Semi-Weekly	$1 50
Semi-Weekly, if paid in advance	1 00

J. L. PATTERSON, Editor and Manager.

The Times Publishing company will give TEN DOLLARS in gold to the person composing the most appropriate poem for a carriers' New Year's address. Poems will be received at the Times office until noon December 20th. Each manuscript must be sealed in an envelope containing another sealed envelope with the name of the writer. The manuscript, as received, will be placed in the hands of a committeee of three competent judges. The poem selected as the best by this committee will receive the prize. The envelope containing the name will not be opened until the prize poem is selected. Send in your poems.

Remember the date of our opening—Tuesday evening, November 30th, 1897. By coming you can see how newspapers are made in a modern, up-to-date newspaper plant.

It is not so funny for Hard, Higgins and the gang now that Valjean has turned his mud guns on them. How they chuckled when Democrats were under fire and they were the beneficiaries.

Our prize carrier's New Years address has always been a grand success. We desire to make it more so this coming New Year. Will not some of our poets win fame by writing us a better poem than we have ever yet obtained?

There is nothing in which our people are more interested than better city government and lower taxation. It is a matter for the consideration of our people, regardless of party. Taxes are just as burdensome on a Democrat as a Republican. We all suffer together. The only man benefited is the "tax-eater." What will we do with him?

A prominent real estate man said in our presence the other day that twenty-five cents out of every dollar of rent that he collected he took out to the court house—that is, the "tax-eaters" got one-fourth of the rentals of the real estate in Portsmouth. He was referring only to direct taxation. Licenses, fees, water rents, wharf rents and Dow taxes were not included. If you look at your rates of taxtion as published in the Blade, Times or Correspondent you will find that the rate of direct taxation in the city of Portsmouth is three per cent. There are in the neighborhood of seventy saloons in the city. This will add $22,500 more; water rents will add nearly $30,000 more; licenses, wharf rents and fees will add at least $10,000 more, making in all an addition of at least $60,000 to the direct taxation. Practically all this goes through the hands of the gang. Let us amplify a little: The assessed value of the city of Portsmouth for 1896 was $5,000,000. Three per cent. of this is $150,000; add $60,000 and you have the vast sum of $210,000. This is over four per cent. of the assessed value of the city. These are facts the gang organ cannot deny. What method will it propose to diminish this enormous load on the consumers of this city? In speaking on this same subject the Cambridge Times, a Republican paper, says:

"Now, that we have a brief rest from the heated political strife, the ways and means of reducing taxes forces itself forward as a question for consideration. Extravagant expenditures cause high taxes, and high taxes work reduction of value and almost ultimate confiscation, for that which makes property undesirable and unsalable is in a large measure confiscation. We must have in Cambridge lower taxes, otherwise we shall not only cease to grow, but we shall go backward."

Is not this the truth, and is it not true of the city of Portsmouth? Does this condition of things not work the greatest hardship on the workingman? He pays the taxes. He may not own a dollar's worth of property. His landlord and his merchant collects the tax when he pays rent or pays for food and clothing. The real estate owner and the merchant must make his profit or he will get out of business. In order to do so his taxes are included as expense and the consumer pays them. The greatest and most unjust burden is the great number of unnecessary officers and high salaries. Right here in Scioto county two people could be saved at least $10,000 in salaries alone without injuring the public service in the least. We can name at least a half-dozen offices whose assistants are in most cases more efficient than they are themselves, at salaries of about one-fourth as much. This is an outrage on the public. The Democratic county convention called attention to these facts and pledged the party to a reduction of salaries. It still advocates a reduction, and even McCormick promised on the stump to labor for a reduction of salaries. We don't believe he will. The Times has advocated lower taxation, and it still advocates it, and it will continue to do so. Lower taxation and lower salaries are in the interest of the workingmen. Lower taxes and lower salaries will give the workingman cheaper rents, lower prices and better wages. Let the workingmen think of this question. It should come home more forcibly to him than any other citizen. He is the man that ultimately bears the burden. The Times is the workingman's friend. It gave him a penny paper, and it pays its employes from ten to fifty per cent. better wages than it did four years ago. The gang organ has reduced wages about in the same proportion, besides it is a tax-dodger. In 1896, with a plant superior to the Times, it was assessed a little more than half as much as the Times, and the tax is not yet paid. The gang not only robs you, but they are tax-dodgers besides. Do we not need a change? Let our citizens decide.

Code of Laws For Alaska.

San Francisco, Nov. 22.—A bill has been drafted for introduction into congress at the next session providing for the appointment of a board of code commissioners for the district of Alaska to draft a code of criminal laws and to revise the act creating the circuit government for the district.

Engineer and Fireman Killed.

Casita, Mexico, Nov. 22.—On the Sonora railroad a passenger train collided with three cars which had got away from a freight train ahead and were running down a heavy grade at a great velocity. The engineer of the passenger train, George Barker, was instantly killed, and the fireman was so severely injured that he has since died.

Very Heavy Loss.

Portland, Or., Nov. 22.—News has reached here that a boom containing 4,000,000 feet of logs and 1,500 cords of shingle bolts broke loose at the mouth of the Cowlitz river Thursday during the high water and were lost.

Death of Judge Nelson.

Worcester, Mass., Nov. 22.—Judge Thomas Leverett Nelson, 70, of the United States district court for the district of Massachusetts, died at his home in this city after a long illness.

How's This?

We offer One Hundred Dollars Reward for any case of Catarrh that can not be cured by Hall's Catarrh Cure.

F. J. CHENEY & Co., Props., Toledo, O.

We the undersigned, have known F. J. Cheney for the last 15 years, and belive him perfectly honorable in all business transactions and financially able to carry out any obligations made by their firm.

WEST & TRUAX, Wholesale Druggists, Toledo, Ohio.

WALDING, KINNAN & MARVIN, Wholesale Druggists, Toledo, Ohio.

Hall's Catarrh Cure is taken internally, acting directly upon the blood and mucous surfaces of the system. Price 75c. per bottle. Sold by all Druggists. Testimonials free.

Hall's Family Pills are the best.

Rheumatism Cured in a Day.

"Mystic Cure" for rheumatism and neuralgia radically cures in one to three days. Its action upon the system is remarkable and mysterious. It removes at once the cause and the disease immediately disappears. The first dose greatly benefits. 75 cents. Sold by Wurster Bros., druggists, Portsmouth, O.

Dyspepsia, Heartburn, Gastritis and all Stomach Disorder's positively cured. Grover Graham's Dyspepsia Remedy is a specific. One dose removes all distress, and a permanent cure of the most chronic and severe cases is guaranteed. Do not suffer! A 50 cent bottle will convince the most skeptical.

J. F. DAVIS DRUG CO.

Relief in Six Hours.

Distressing Kidney and Bladder diseases relieved in six hours by the "NEW GREAT SOUTH AMERICAN KIDNEY CURE." This new remedy is a great surprise on account of its exceeding promptness in relieving pain in the bladder, kidneys, back and every part of the urinary passages in male or female. It relieves retention of water and pain in passing it almost immediately. If you want quick releif and cure this is your remedy. Sold by Wurster Bros., Druggist Portsmouth, Ohio.

To Cure a Cold in One Day.

Take Laxative Bromo Quinine Tablets. All druggists refund the money if it fails to cure. 25 cents.

More

Medicinal value in a bottle of Hood's Sarsaparilla than in any other preparation.

More skill is required, more care taken, more expense incurred in its manufacture. It costs the proprietor and the dealer

More but it costs the consumer *less*, as he gets more doses for his money.

More curative power is secured by its peculiar combination, proportion and process, which make it peculiar to itself.

More people are employed and more space occupied in its Laboratory than any other.

More wonderful cures effected and more testimonials received than by any other.

More sales and more increase year by year are reported by druggists.

More people are taking Hood's Sarsaparilla today than any other, and more are taking today than ever before.

More and STILL MORE reasons might be given why you should take

Hood's Sarsaparilla

The One True Blood Purifier. $1 per bottle.

Hood's Pills cure all Liver Ills and Sick Headache. 25 cents.

Nine X-Mas and New Year's Presents

Given Away on January 1st, 1897.

Three High Grade Fairbanks Bicycles, 1898 Model. A Fine Sewing Machine and Five Barrels of Flour.

READ ALL ABOUT IT.

Wishing to show our appreciation of the patronage extended to us by the people of Portsmouth and vicinity, we will give away on January 1, 1898, Three Fine High Grade Wheels, 1898 Model, made by the famous Fairbanks Scale Co., which alone is evidence of their superior merit, an elegant Sewing Machine, fully warranted for five years and guaranteed to be as good as any sewing machine in the market, and Five Barrels of the Finest Flour that money can buy. The conditions of gift are as follows:

THE FIRST WHEEL

Will be given to the one who guesses the nearest to the number of words which will appear in the FIRST NEWS COLUMN on the First Page of the Cincinnati Enquirer of Dec. 31, 1897. Guesses must all be in by 6 p. m. Sun Time, Dec. 30, 1897. Everyone making a purchase entitled to a guess. (For Dry Goods Store only.)

THE SEWING MACHINE.

Will be given to the one who makes the second nearest guess to the number of words which will appear in the first news column on the first page of the Cincinnati Enquirer of Dec. 31, 1897. (For Dry Goods Store only.)

THE SECOND WHEEL

Will be given, not to the best guesser, but the best worker. We give to any customer who desires them, cards containing figures to the amount of $100.00. The conditions of gift are simply this. We will give to the one presenting one of the cards, between the hours of 7 a. m., and 6 p. m., Dec. 31, 1897, having the Greatest Amount Punched Out, one of these high grade bicycles. Every purchase you make get the amount punched out on your card, get your friends and neighbors to bring your card with them and get credit for their purchases for you, thus swelling the total amount. Remember any one can bring your card and get credit for their purchases for you. A little stirring around will put one of these fine wheels in your reach. Is it not worth the trial? (For Dry Goods Store only.)

THE THIRD WHEEL.

In our show window in the shoe store we have framed two pages of a newspaper published in 1800, shortly after the death of George Washington. The one guessing the nearest to the number of words on these two pages will receive the wheel. Every purchase entitles you to a guess. Guesses must all be in by 6 p. m., sun time, Dec. 31, 1897. (For Shoe Store only.)

THE FIVE BARRELS OF FLOUR.

Second nearest guess receives a barrel of flour. Third nearest guess receives a barrel of flour. Fourth nearest guess receives a barrel of flour. Fifth nearest guess receives a barrel of flour. Sixth nearest guess receives a barrel of flour. (For Shoe Store only.)

CONNOLLEY'S STORES.

A Letter.

From the Peninsular Stove Co., Detroit, Mich.

To F. A. Glockner, Portsmouth, O.

Dear Sir.—Your order of the 12th for stoves given to our Mr. Daugherty is received and will have our careful attention, although we will be unable to ship for a few days for the reason that we are having a very heavy trade on everything we are making, and although we are running our works overtime, we are not able to commence to fill our orders. We trust that you will not be inconvenienced in waiting.

Yours truly,

PENINSULAR STOVE CO.

Moral:—Leave your order for your heater now and do not wait until Jack Frost catches you.

F. A. GLOCKNER

121-123 Gallia Street.

Telephone 169.

"Is My Hat on Straight?"

Is the question that a lady invariably asks when she is through arranging her headgear.

"Is My Hat Becoming?"

is a question that is never asked when her hat was bought at

Mrs. Welchens.

That is a foregone conclusion. She knows just what becomes each customer, both as to shape and combination of color.

207 Chillicothe Street.

SEE

O. D. FOSTER

Before making contracts for your spring painting. Agent for Peale Bros.' Ready Mixed Paint. Plate and Window Glass.

72 West Second St., Portsmouth, Ohio.

Sidewalks

Of brick or stone, curbing, grate setting, stone work of all kinds promptly done. Estimates furnished promptly.

Garrison Bros.,

153 East Front.
333 East Fourth.

For

Thanksgiving

You want to have only the best of puddings and pies. For these the Purest of Spices are an absolute essential. The kind for sale at the gracery are not the kind you want. The spices we sell contain spice and nothing but spice.

☞ We have just added a line of fancy Boxed Candies, Lowney's, Sparrows, Snyder's and Allegrettis.

"Only the Best."

Wurster Bros., Druggists,

Second and Court.

J. W. Smith,

Contractor and Builder.

Fine Interior Work, Verandas, Store Fronts and Shoring Brick Buildings

A Specialty.

Estimates given cheerfully and all work promptly done.

Shop and Residence,

370 East Twelfth St.

BOWLERS EXCHANGE,

253 W. Second.

Two latest regulation alleys lighted by electricity, on street car line. Wines, liquors and beer of the best.

Rudolph Kountz,

Proprietor.

John F. Getz & Co.,

Formerly with F. C. Daehler & Co.

Funeral Directors,

Calls, day or night promptly attended to. Fresh flowers for funerals, weddings, parties etc. furnished on short notice.

Phone 273. 106 W. Second St.

PALACE ✱ RESTAURANT.

First Class Meals at All Hours.

Finely Appointed Bar Connected.

GEORGE FRESHEL, Prop. 115 West Second Street

Royal Savings and Loan Association Co.,

OF PORTSMOUTH, OHIO.

CAPITAL STOCK $2,000,000. Organized February 8, 1890.

THE ROYAL
- Encourages Saving Habits.
- Encourages a Poor Man to Have a Home
- Encourages Business Credit.
- Encourages All to Get and Keep a Home.

THE ROYAL combines in its plans SECURITY, EQUITY and PROFIT to a degree which has placed it at the head of the list of all Savings Institutions.

For further particulars call at the office, No. 51 West Second street.

JNO. K. DUKE, Secretary.

Building Materials

Of all kinds. We manufacture everything required by builders.

We promptly turn out anything

LUMBER

See our patterns of verandas

Cuppett & Webb,

Lumber of Every Kind. West Front Street

DR. MOTT'S PENNYROYAL PILLS, The only safe, sure and reliable Female PILL ever offered to Ladies, especially recommended to married Ladies.

Ask for DR. MOTT'S PENNYROYAL PILLS and take no other. ☞ Send for circular. Price $1.00 per box, 6 boxes for $5.00.

DR. MOTT'S CHEMICAL CO., - Cleveland, Ohio.

Sold by Wurster Bros., corner Court and Second Streets.

For Sale.

Six room house, No. 199 East Eleventh street, 42 feet frontage. A bargain at $1,400 on easy payments.

A new five room house, No. 335 East Ninth street, with all modern improvements, will go for $1,300. Besides I have others, all of which are bargains. Telephone 263 or call at office, Ninth and Findlay streets.

J. W. DODGE.

Musical Merchandise

You will find in endless variety at lowest prices and within the reach of all who will call on

J. B. GILSON.

82 W. Third St., Portsmouth, O.

MANY THINK!

when the Creator said to woman, "In sorrow shalt thou bring forth children," that a curse was pronounced against the human race, but the joy felt by every Mother when she first presses to her heart her babe, proves the contrary.

Danger and suffering lurk in the pathway of the Expectant Mother, and should be avoided, that she may reach the hour when the hope of her heart is to be realized, in full vigor and strength.

MOTHER'S FRIEND

so relaxes the system and assists Nature, that the necessary change takes place without Nausea, Headache, Nervous or Gloomy Foreboding of danger, and the trying hour is robbed of its pain and suffering, as so many happy mothers have experienced. Nothing but "Mother's Friend" does this. Don't be deceived or persuaded to use anything else.

"Mother's Friend" is the greatest remedy ever put on the market, and all our customers praise it highly."—W. H. KING & Co., Whitewright, Tex.

Of druggists at $1.00, or sent by express on receipt of price. Write for book containing valuable information for all Mothers, mailed free

The Bradfield Regulator Co., Atlanta, Ga.

Quality and Style

Are combined in our

$4.00 SHOES

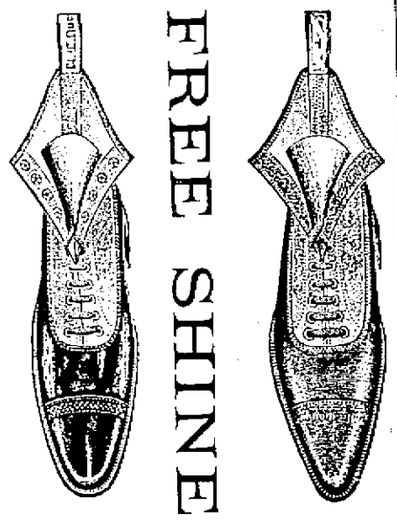

In Tans and Blacks these two shoes are the proper thing for winter wear.

To attract, win and retain customers is our long suit. By liberal dealings, by satisfying every reasonable request, by meeting your every shoe want, by courteous attention we strive to make our business relationship a pleasure. This, combined with the distinctive excellence of our shoes and the fact that we offer more for the money than others care to, is the secret of our unparalleled success. Yours to please,

Chas. Winter.

Bargain House.

Listen To This.

Buckwheat	4c
1 lb. good butter crackers	5c
1 lb. best ginger snaps	5c
1 lb. good baking powder	5c
2 good Mackerel	5c
1 doz. pickels	5c
1 qt. navy beans	5c
1 doz. papers tacks	8c
1 doz. boxes matches	10c

Fresh sour kraut, new buckwheat and new evaporated fruits.

G. W. HAAG & CO.

Corner Gallia and Offnere Sts.

JAMES S. THOMAS

Attorney-at-Law,

25 West Second Street

FREE FROM DEBT.

The Methodist Church at Friendship Was Dedicated

Sunday, Impressive Services Being Held in the Morning, Afternoon and Evening—$1,340 Raised at the Morning Service, Liquidating All Outstanding Obligations — Eloquent Sermon.

"Wesley chapel," as the new Methodist church at Friendship has been aptly named, was formally dedicated Sunday in the presence of an immense concourse of people. Services were held in the morning at 10 o'clock, in the afternoon at 3 o'clock and in the evening at 7 o'clock. The morning service was conducted by the pastor, Rev. H. S. Alkire, and Rev. Dr Moore, of Cincinnati, editor of one of the leading church papers. Before the dedicatory sermon by Rev. Dr. Moore he stated that there was a debt hanging over the church of $1,246 and he would like to raise enough money to meet that obligation. He called for subscriptions and in a short time had raised $1,340, one hundred dollars more than the required amount. A number of Portsmouth people were among the contributors for large amounts. After the money had been raised Dr. Moore preached an eloquent sermon. In the afternoon Rev. Thos. S. Robjent delivered one of his usually attractive sermons. At these services and the evening service the church was crowded.

The Methodists of Friendship have every reason to be proud of their beautiful church. They have labored long and earnestly for a handsome structure and at last their object has been accomplished. The church is one of the finest outside the cities in all Southern Ohio.

SHERIFF MORTON,

Of Greenup County Indicted for Buying Claims—Harr Also Indicted for Detaining a Woman.

The Greenup county grand jury, after being in session five days, returned fourteen indictments. Among them was one against Sheriff Jas. E. Morton for buying claims. The others were:

Monroe Riffe, grand larceny; Harry Howell, same; Marshall Harris, breach of the peace; John Prater, Sr., same; John Urban, same; Isaac N. Harr, detaining a woman against her will; Jesse Nicholls, shooting at another without wounding; John Herrill, two indictments for assault and battery; Charles Urban, same; Jonathan Wadkins, same; Wm. Bundy, same; John Oremeans, same; Ellis Artis, same; Ben Warnock, same.

A CONTEST

For Debating Honors Will Be on Between the Normal University and High School In December.

The Normal University and the High School Debating societies have arranged a series of three debates. The date of the first one is Friday, December 17th, and it will be held at the University's rooms in the Labold building. Further arrangements will be made tomorrow evening at a meeting of the committees appointed by the societies. We will hear some great debates this winter.

DON'T LOOK

Very Dangerous, But If Left to Itself Is Death.

There are some diseases which do not arouse our sympathy—the disease is not deep—and therefore our sympathy is shallow. But we very often make a serious mistake, such as calling backache a slight affliction. Backache means kidney trouble every time, and if you don't drive it away it will never go of its own accord, without taking you with it and it does not continue simply as a backache. Soon the urine becomes affected, either too much of it or too little, and in either case it is expelled only with pain. Then comes the sediment stage., wheih means cutting, sandy deposits and sometimes stones like kernels of corn. Then follows diabetes, or Bright's disease. Don't you think a backache dangerous? We do. But we must add just a few words, and they are: "Doan's Kidney Pills cure every time, and all stages of kidney disease, but it is always best to keep as far from the danger line as possible and the cure is easier.

Mrs. Wm. Gibson, of 1326 Chillicothe street, says: "For fully three years I never ceased taking treatment for kidney trouble. I cannot go into all the details, but I had an attack of inflammation of bladder; a most distressing pain across the lower part of the back, painful, scalding kidney secretions, all producing misery which was indescribable. Some time ago when we saw Doan's Kidny Pills advertised my husband went to Fisher & Streich's drug store and got me a box. At first after using the pills the sediment in the kidney secretions showed an increase, but after awhile it began to grow less and gradually disappeared. While this was going on the pain across my back was being relieved in a radical manner. I can recommend Doan's Kidney Pills because they relieved me of one of the most painful complaints from which women suffer."

Doan's Kidney Pills for sale by all dealers. Price 50 cents. Mailed by Foster-Milburn & Co., Buffalo, N. Y., sole agents for the United States.

Remember the name—Doan's—and take no other.

$1.00.

Dr. E. Detchon's Diuretic

Dr. E. Detchon's Anti Diuretic may be worth to you more than $100 if you have a child who soils bedding from incontenence of water during sleep. Cures old and young alike. It arrests the trouble at once. $1. Sold by Wurster Bros., Druggist, Portsmouth, Ohio.

A SPLENDID PERFORMANCE

Was the Production of "The Man From Mexico," at the Grand Opera House Saturday Night.

The production of "The Man From Mexico" by Willie Collier and his strong supporting company at the Grand opera house Saturday night met with the hearty approval of the small audience present. The show was unquestionably one of the very best that ever appeared before a Portsmouth audience. There was not a dull moment in the whole performance and the play was thoroughly appreciated. True there was not much applause, but that was because the audience was afraid of missing a good point. The hearty laughter was the best evidence that the show pleased. As to Mr. Collier, he delighted the people. He is immense and raises a laugh without starting it himself. There is much about him, especially in the first act, to remind one of Goodwin in "A Gilded Fool," and Collier does not suffer by the comparison. His support was excellent, the whole company being good. Louise Allen, as Mrs. Fitzhugh, and the man who played the part of Henry Cook, the penitentiary guard, being especially so.

As to the audience—it was small, mighty small. Good shows usually get a frost here in Portsmouth, the people who say "give us high grade shows" usually being conspicuous by their absence when one comes along.

A BROKEN NOSE

Was Part of the Result of Saturday's Football Game Between Prichard's Colts and the Battleaxes.

Wm. Hughes, the brilliant right end of the Battle-Ax team, met with a painful accident in Saturday's game of football at Athletic park.

In a particularly hot scrimmage in the last half of the game, young Hughes ran against Billy Kehoe's nose guard in an attempt to tackle him. The result was that Hughes' nose was broken. Hughes played the game out and then came down town and had Dr. Hall attend to the injury. At first it was thought that the nose could not be straightened, but this morning it looked as though it would be all right as soon as the swelling disappeared. The accident was caused by Hughes not tackling low enough.

THANKSGIVING EXCURISON

To Cincinnati, via C. & O. Railway, Thursday November 25th.

Tickets good going on train No. 17 and 15, good returning on all trains except 2 and 4, up to and including train 18, Friday, November 26th, 1897. Grand championship game of football between the noted Carlisle Indians, from the Indian school at Carlisle, Pa., vs. the University of Cincinnati. This will be a hotly contested game and you can rest assured it will be exciting from start to finish. Don't fail to see the game; you will never regret it. First-class shows at all the theaters. See C. & O. flyers for the attractions. Special coaches will be attached to regular trains to accommodate the excursionists. Fare for the round trip from South Portsmouth to Cincinnati, $1.50. For further information apply to agents of C. & O. railway.

To Stand Trial.

The Enquirer yesterday stated that Dr. J. W. Prendergast had made all arrangements to return to Cincinnati to stand trial. His bond was arranged Saturday and he will be in Cincinnati to surrender himself some day this week.

Haubert & Geiger, 115 West Front street, have received a lot of fine Milwaukee celery. Phone 286. 19-3t

Captain Evans Reappointed.

Capt. N. W. Evans has been re-appointed trustee of the Children's Hospital at Cincinnati. This makes his seventh term. The hospital is quite a big institution and the board of trustees is composed of Cincinnati's most wealthy and prominent people.

Take a look at the big line of holiday goods at Schloss & Co.'s store.

Notice.

Remember and send your Thanksgiving donations to the Home for Aged Women tomorrow (Tuesday). The ladies have visited and tried to see all house-keepers and citizens generally, but in many cases have not found persons at home. So pleased do not forget the Home.

How to Find Out.

Fill a bottle or common glass with urine and let it stand twenty-four hours; a sediment or settling indicates an unhealthy condition of the kidneys. When urine stains linen it is evidence of kidney trouble. Too frequent desire to urinate or pain in the back is also convincing proof that the kidneys and bladder are out of order.

What to Do.

There is comfort in the knowledge so often expressed that Dr. Kilmer's Swamp-Root, the great kidney remedy, fulfills every wish in relieving pain in the back, kidneys, liver, bladder and every part of the urinary passages. It corrects inability to hold urine and scalding pain in passing it, or bad effects following use of liquor, wine or beer, and overcomes that unpleasant necessity of being compelled to get up many times during the night to urinate. The mild and the extraordinary effect of Swamp-Root is soon realized. It stands the highest for its wonderful cures of the most distressing cases. If you need a medicine you should have the best. Sold by druggists, price fifty cents and one dollar. You may have a sample bottle and pamphlet both sent free by mail. Mention The Portsmouth Daily Times and send your address to Dr. Kilmer & Co., Binghamton, N. Y. The proprietors of this paper guarantee the genuineness of this offer.

Guess How Many Nails.

We will give on New Year's morning $200.00 in gold to our customers in appreciation of their patronage. To be given to the first fifteen persons guessing the nearest to the number of Nails in the jar in our window. A guess with every purchase.

$200 IN GOLD.

First and nearest guess	$80 00	Ninth and nearest guess	$5.00
Second and nearest guess	35 00	Tenth and nearest guess	5.00
Third and nearest guess	20.00	Eleventh and nearest guess	5.00
Fourth and nearest guess	10.00	Twelfth and nearest guess	5 00
Fifth and nearest guess	5 00	Thirteenth and nearest guess	5 00
Sixth and nearest guess	5.00	Fourteenth and nearest guess	5 00
Seventh and nearest guess	5 00	Fifthteenth and nearest guess	5 00
Eighth and nearest guess	5.00		

Nails to be counted New Year's morning by prominent men. Nobody connected with our store permitted to make a guess.

BEN DAVIS,

The One Price CLOTHIER and FURNISHER,

127 West Second Street.

KID MITTS.

Ladies' sizes, made of Dressed Kid, fleece lined, fur trimmed; very neat looking and at the same time very warm, a very good quality at 60c a pair. Better qualities at 75c and $1 00 a pair. Undressed Kid Mitts, fur trimmed, $1.25 pr.

Children's Kid Mitts.

Dressed Kid, fleece lined, fur trimmed, at 60c a pair. Dressed Kid at $1.00 pr.

Cashmere Gloves

Men's sizes at 25c and 35c a pair. Women's sizes at 20, 25, 35, 40, 50c pair.

Scotch Gloves

For Men. Heavy Woolen Gloves at 25c a pair. We call special attention to the fresh stock of $1.00 Kid Gloves just received. Specially nice quality. We have them in the proper shades and fastenings. We fit them for you.

MARTING BROS. & CO

New Goods

Good Things to Eat.

Raisins,
Seeded Raisins,
Currants,
Citron,
Orange Peel,
Lemon Peel,
Mince Meat,
Figs,
Evaporated Peeled Peaches,
Evaporated Peaches,
Evaporated Apricots,
Evaporated Cherries,
Evaporated Raspberries,
Evaporated Blackberries,
California Plums,
California Prunes,
California Ruby Prunes,
Paper Shell Almonds,
And everything to fill your Thanksgiving dinner bill at

The Central Grocery.

The Model Oak.

Air Tight Register.

No Ashes Escape.

No Gas in the Room.

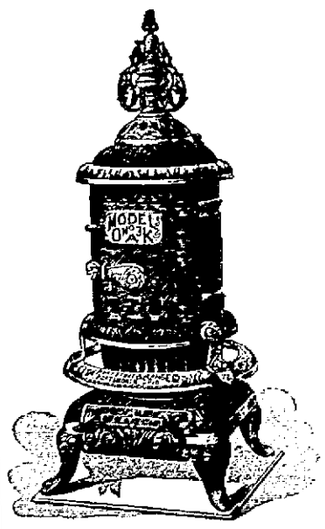

Double Feed Doors.

A Radiating Centre of Comfort.

A Thing of Beauty.

YOU WILL LIKE IT.

STORCK & HOPKINS,

114 West Second Street.

POLICE COURT

Question Raised as to Sunday Sessions of Court.

Judge Dever Says, Sunday Judgments Won't Stand—McDermot Draws a Three Weeks' Stonepile Sentence — Two Drunks Sentenced Sunday— His Honor Goes Gunning.

Sidney Whaley, a painter, living on Front street, was arrested Saturday night for drunkness. Mayor Glidden gave him a hearing Sunday and he was fined $5 and costs and sentenced to work on the stone pile until both his fine and costs were paid, also an old unpaid $4.80. Judge Dever called at the mayor's office this morning to know by what right the mayor could sentence a man on Sunday. He says no court can render a valid judgment on Sunday. The judge was for having Whaley out at once, but on account of the mayor being away he had to postpone the matter. This is the first time this question has been raised, notwithstanding a session of mayor's court has been held regularly on Sunday, as well as week days, whenever there was any business to be disposed of. Prisoners generally prefer to be arraigned as soon as possible after being arrested. The mayor has made it a point to grant all such requests, and rather than hold prisoners over Sunday they have been permitted to enter their plea and receive sentence on that day.

Bill Wharton and Ben Neighbors were chalked down as drunk. The former was brought in Saturday night and paid out Sunday. Ben was caught napping Sunday.

Arthur McDermott will not disturb Salvation Army service for the next three weeks. He has a job on the stone pile that will last about that long. He was fined $10 and costs for using profane language and creating a disorder at the Army barracks.

His Honor slipped out quietly Saturday with the avowed intention of killing a few dozen quails. He slipped home more quietly in the evening, his game bag empty. He saw a few birds, but something was wrong with his gun; it wouldn't kill 'em. He went over in Kentucky to try his luck again today, and as Sam Williams is with him they are pretty sure to come home loaded with all sorts of game.

THE BILLIARD TOUNEY.

It Opened This Afternoon at the Cycling Rooms at 3 O'clock—Coriell Against Hall This Afternoon.

The billiard tournament between the Garfield club and the Cycling club begins today. They play will last all week. The Cycling club will be represented by Coriell, Gates and Schwartz, and the Garfield club by Hall, McCormick and Higgins. Chances are slightly in favor of the Cycling club-team. Saturday evening Coriell, Gates and Schwartz all ran thirty-one billiards. If they play up to their form they will win the tourney.

Eighteen games of twenty-five innings each will be played. The schedule for the week is as follow:

MONDAY.

Coriell vs. Hall, cycle, 3 p. m.
Gates vs. Higgins, Garfield, 8 p. m.
Schwartz vs. McCormick, cycle, 8 p. m.

TUESDAY.

Gates vs. McCormick, Garfield, 3 p. m.
Coriell vs. Higgins, cycle, 8 p. m.
Schwartz vs. Hall, Garfield, 8. m.

WEDNESDAY.

Schwartz vs. Higgins cycle, 3, p. m.
Coriel vs. McCormick, Garfield, 8 p. m.
Gates vs. Hall, cycle, 8 p. m.

THURSDAY.

Coriell vs. Hall, Garfield, 3 p. m.
Gates vs. Higgins, cycle, 8 p. m.
Schwartz vs. McCormick, Garfield, 8 p. m.

FRIDAY.

Gates vs. McCormick, cycle, 3 p. m.
Coriell vs. Higgins, Garfield, 8 p. m.
Schwartz vs. Hall, cycle, 8 p. m.

SATURDAY.

Schwartz vs. Higgins, Garfield, 3 p. m.
Coriell vs. McCormick, cycle, 8 p. m.
Gates vs. Hall, Garfield 8 p. m.

A DISASTROUS FIRE.

Department Called to Tenth and John Streets, This Morning to Save Two Houses—Estimated Loss $150.

The East End department was called out this morning about nine o'clock to the corner of Tenth and John streets. Passersby had noticed a blaze in the roof of Miss Harriet Thomas' house.

After some hard work by the department the fire was extinguished with a loss of about $150. The house was occupied by Miss Thomas and her brother, "Uncle Billy" Thomas, two aged colored people of the city. Policeman McFarland's mother also lived in the house, but had gone on a visit. Miss Thomas was also out of the house at the time, doing a washing.

The house is supposed to be the oldest one on Tenth street and is situated just above John, on the south side of the street. Nearly all the goods in the house were saved, but the walls and roof were entirely destroyed. The roof caught fire from a defective flue. This will leave the old negroes homeless until the house is fixed up.

A General Move.

Wes. Grady and Joe Craigmiles will open up a sign painting shop where Hamilton's bicycle shop was, this week. Hamilton will move into the corner room, which J. W. Dodge has vacated.

Ladies' long-sleeved vests, two for 25 cents, at Flora Dellert's.

1620 Thanksgiving Day Approaches 1897

EISMAN'S
The Big Store.

YOU CAN BEST FEEL THE SPIRIT OF THE DAY
If you are fittingly dressed. Holiday attire such as was never seen b fore can now be seen at the Big Store.

EISMAN'S
121 and 123 West Second St.

Guess on the Marbles.

We will distribute on New Year's Day 15 Cash Prizes aggregating

$200

in Gold.

Every cash purchase entitles you to a guess. Marbles to be counted January 1st, 1898, at 10 a. m. No one connected with our establishment allowed to guess.

Buyers Eyes Will Brighten

At the sight of our beautiful lines of Men's and Boys' Suits, many of which are causing so much favorable comment all over town. Prominent among these are our Cheviots at

$5.00, $7.50, $10 00, $12.00, $15 00

A Trinity of Bargains

In Men's and Boys' Fall and Winter Overcoats that you can't afford to miss. If you want to save money you don't want to miss seeing our great line of Kerseys, Beavers, Coverts, Worsteds, etc., at

$5.00, $10.00, $12.50, $15.00, $16.50.

A superb line of heavy Ulsters at $4.00, $7.50, $9.00, $10.00, $13.50, $15.00.

Remember

That every cash purchaser is entitled to a guess on the jar of marbles.

$200

In gold

Will be distributed on New Year's day to the 15 nearest guessers. Marbles to be counted at 10 a. m, January 1st, 1898.

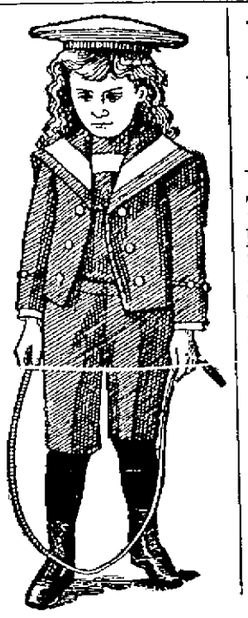

HERES THANK'S

To Young America.

Who is always welcome at our Big Store. Thanks to you, our little men, for your kind patronage. J. Eisman & Co. are always ready to do for you what they can, and to entertain you when it is possible. Bring Papa, bring Mamma, bring any one, or come yourself and see our great bargains in

CHILDREN'S FANCY SUITS
98c to $7.50.

CHILDREN'S REEFER COATS
$2.00 to $7 50.

CHILDREN'S OVERCOATS
$1 50 to $7 50.

OUR THANKSGIVING OFFERING

IN OUR HAT DEPARTMENT

Will be another opportunity to save money.

Men's fine Black or Brown Stiff and Soft Hats regular $1.50 value **95c.**

All styles, shades and shapes equal to any $2.00 hat in the city, **$1.50.**

Our celebrated $2.50 Stiff Hats, all new shapes, marked down for Thanksgiving week only to **$2.00.**

The celebrated Howard, the best hat made, for which we are exclusive agents **$3.00.**

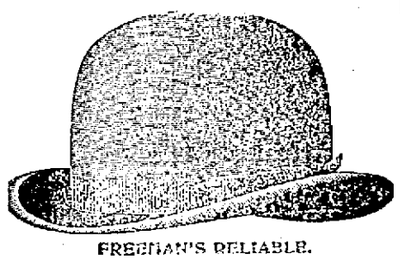

FREEMAN'S RELIABLE.

Children's Toques, the proper styles for the little ones 25c, 50c.

Children's Caps in Golf and Yacht shapes, all the newest designs, 25c.

Men's Fine Caps in all styles and shapes 25c and 50c.

Our line of Men's and Boys Winter Caps is now on display Call and see them.

Men's Furnishings.

The nobbiest ever shown can be seen at the Big Store.

A fine line of Men's Neckwear in all the new styles, colorings and shapes at 25c and 50c.

Men's fine dress gloves $1.

Finest quality of Men's kid gloves, cadet seamed $2.

A new line of canes, the swellest in the market from 75c to $1.00.

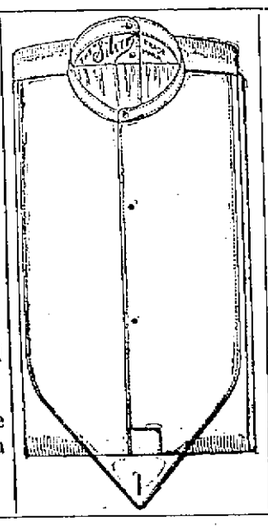

Men's Fancy Shirts

In plaid or stripes with white bodies, the regular 69c kind go here at 50c.

Finest qualities of percales and madras in all the newest styles at $1.00.

Men's, Boys' and Children's heavy randem underwear 25c.

A large assortment of cotton and wool goods 50c.

The celebrated Wrights goods and several other good makes $1.00.

A fine assortment of the best goods made in the United States at $2.00.

On next Saturday,

November 27th,

We will place on sale a superb line of Bath Robes and Smoking Jackets for the Holiday trade. Orders will be taken on these goods until Tuesday, December 15th.

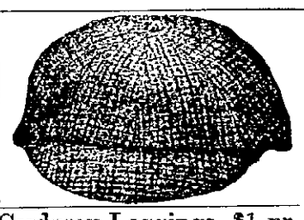

Corduroy Leggings $1 pr.
Children's Caps, 25c, 50c.
Blouse Waists 20c to $1.50
Children's Stockings 25c.
Leather Leggings $1.25 and $1.50.

Come and see our up-to-date line of Collars and Cuffs. Every new style can be found in our various assortments at 10c, 15c, 25c.

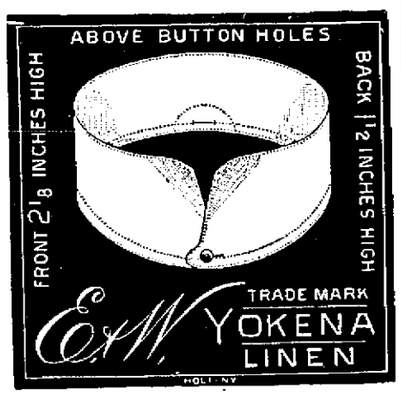

J. EISMAN & CO., 121 and 123 West Second Street

PERSONAL.

Capt. James Roney, of Morgan township, was in the city today.

W. K. Carr, general fireman of the N. & W., was in the city today.

Miss Lou Keefe leaves tomorrow to spend Thanksgiving with Cincinnati friends.

Mss Carol Simmons will go to Cinonnati tomorrow for a week's visit with friends.

Dr. and Mrs. E. C. Jackson went to Jackson today to spend Thanksgiving with relatives.

Miss Annie Brown, of West Eighth street, will spend Thanksgiving with friends in Ironton.

Johnnie Gerlach, motorman on car No. 16, has gone for a few days' hunt at Franklin Furnace.

Miss Claudia Weiler, of Zanesville, will arrive in the city tomorrow to be the guest of Miss Carrie Eisman.

Hon. John W. Barger, of Waverly, and Thos. G. Brown, of Ironton, editor of the Republican, were in the city today.

Miss Grace Cotton went to Cincinnati this morning for a few days' visit with friends. She will also spend a day at Oxford.

Will C. State, of Springfield, brother of E. J. State, formerly physical director of the Y. M. C. A., was visiting friends here Sunday.

John M. Hill of Columbus, a former resident of Portsmouth, was visiting old friends Sunday. He is conductor on the Pan Handle road.

Miss Ella McCauley, of the Ladies' Bazaar, will leave in a few days for Cincinnati to spend Thanksgiving and to lay in an additional stock of holiday goods.

Capt. Oscar Coburn, of the East End, is entertaining as his guests Mr. and Mrs. Geo. Cook, of Lucasville, and Colonel and Mrs. Fred Cook, of Clinton county, Iowa.

Mrs. Dr. Chitwood, Miss Kate Herron and Miss Josie Frybarger, of Connersville, Ind., will arrive in the city tomorrow to spend a few days. Mrs. Chitwood and Miss Herron will be the guests of Mrs. Sam M. Johnson and Miss Frybarger will be the guest of Mrs. F. E. Whitelaw.

Mr. Cross Lectures Tonight.

The county Sunday school convention is in session today at the First Presbyterian church. Mr. Cross, of Toledo, arrived in the city this morning, and this evening will deliver an address at the First Presbyterian church on "Our Young Men." He will speak at 7 o'clock. All young men are cordially invited to attend.

Moved His Stock.

C. A. Forinash has closed his grocery in 'Squire Cole's building, East End, and has moved his stock into his father's store on East Front street. His father has not been able to attend to business on account of his age, and Carey will attend to it now.

Sells Liberty Lights.

Mr. I. N. Phillipi, formerly agent for the Appolo gas light, is now pushing a new one called the Liberty incandesent gas light. It is a good light and equals anything in the local market. It is a great deal cheaper than others.

Portsmouth Lodge No. 416, I. O. O. F.

There will be an election of grand and subordinate officers Wednesday evening, November 24th. All members are urged to attend.

LOUIS MORITZ, Sec'y.

Oysters served in every style at all hours at Walker's restaurant, 35 Gallia street.

SAVE MONEY.

Cole & Watters are now ready to supply you with any kind of coal you may desire. Will not be undersold. Will haul and transfer goods to all parts of the city or country at lowest prices.

A. T. HANES, Agent.
Office 1015 Clay street. Phone 2 on 60.

WANT COLUMN.

WANTED—Plain sewing. Baby clothes especially. Willing to go out by the week. Inquire of Mrs. S., 1004 Findlay st,

FOR SALE—White English Bull terrier puppies Sire and Dam registered in American Kennel club stud book. Pedigrees furnished. This stock embrac s the best pit blood of both England and America. First come first choice. Prices to suit times. Call at 169 East Ninth street 15-1w

FOR RENT OR SALE—Excellent hotel of tweety-six rooms, good location. Inquire of Rottinghaus, Market street. 26-tf

FOR SALE—No. 1 red brick at $4.50 and $5 00 per thousand delivered. See C. Weghorst, corner Tenth and Chillicothe street. tf

FOR SALE—Cottage residence on Second street below Chillicothe adjoning Geo O. Newman one of the most desirable locations of the city. Inquire of Jas. W. Newman, Central Savings Bank. tf

RIBBONS.

Handsome Moire Ribbons, all colors in delicate and dark colors, 4 inches wide..... only 10c a yard.

Handsome Plaid and Roman Striped Ribbons.....12½c a yd. 4 in. wide.

A beautiful line of Silkalines the 12½c Grade.....for 10c a yard.

JOHN F. STEAHLY,

Opera House Block, Fourth and Chillicothe Sts.

EVERY HOUSEKEEPER Needs us when they buy new carpets, linoliums, oil cloths or mattings, to lay them. We make mattresses and do all kinds of fine upholstering. Carpets cleaned, renovated, sewed and relaid. We are the only house in the city that does first class work. We also make rugs of old carpets.

The Portsmouth Upholstering and Carpet Renovating Co.,
69 GALLIA STREET.

From Extreme Nervousness.

THAT no one remedy can contain the elements necessary to cure all diseases, is a fact well known to everyone. Dr. Miles' *System* of Restorative Remedies consists of seven distinctively different preparations, each for its own purpose.

Mrs. L. C. Bramley, 37 Henry St., St. Catherines, Ontario, writes: "For years I suffered from extreme nervousness and annoying constipation, developing into palpitation and weakness of the heart. I was unable to sleep, suffered much from headache, pain in my left side, palpitation and a constant feeling of weakness and prostration. I began using Dr. Miles' Nervine, Heart Cure and Nerve and Liver Pills and the Anti-Pain Pills to relieve sudden paroxysms of pain and headache. I soon felt much improved and the pains and aches and weariness left me. I then took Dr. Miles' Restorative Tonic and am now restored to my former good health."

Dr. Miles' Remedies are sold by all druggists under a positive guarantee, first bottle benefits or money refunded. Book on diseases of the heart and nerves free. Address,

Dr. Miles' Remedies Restore Health

DR. MILES MEDICAL CO., Elkhart, Ind.

An Accurate Timepiece

Will not cost you much if you know where to buy it. We sell

American Watches,

Absolutely unrivaled for accuracy in fine cases at very low prices.

The Pretty Girl

Is fond of pretty jewels. Our stock of fine jewelry is complete. You can find everything here for "her."

Engagement and Wedding Rings handsome enough for the most exacting woman and reasonable enough for the most provident man.

10 per cent. Discount

On all sales. Watch and jewelry repairing a specialty.

Ed. Lee Feyler,

81 W. Second St.

Store Open Every Evening.

This and That.

All Bargains.

Curtain Netting 10c per yd.
Brown linon Toweling 6c per yd.
Children's Tam O'Shantern 25c.
Leather Boas 39 and 50c.
Felt dresser scarf 35c.
White Embroidery dresser scarfs 50c, 75c, $1.00 and $1.25.
Fancy garter web, 10c yd.

We have a full line of home made wrappers, aprons, underwear and shirt waists.

Black rucking 10c yd.

Swans down 25c yd.

Kate Miller.

What Do You Think

Of a stove in constant use for three or four weeks which requires no emptying of ashes in that time?

Something New, Isn't It?

That's one feature of the many possessed by the Wonder Wood Heater, which may be seen in operation at 127 East Ninth Street.

WILL D. KIDD, Agt.
711 John Street.

Music Instructions

On Piano and Guitar and Singing, Mandolin, Flute, Violin and Cello can be had by calling on

Julius Sturm,
118 E. Third St

HIS NECK

Thrust Over the Guard GateStopped the Elevator.

Thrilling Experience of Henry Beuchler Drayman at Sanford, Varner & Co.—Caught by the Elevator—His Neck Almost Snapped—Quick Rescue, or He Would Be a Dead Man Now.

Saturday evening Henry Beuchler, drayman, of 100 East Fourth street, stood looking down the elevator shaft from the second floor of the Wertz building on Chillicothe street, occupied by Sanford, Varner & Co. He poked his head over the elevator guard in order to see how deep the elevator shaft was. He was looking intently down the hole, his body leaning well over the gate, when the elevator, which was above him, started to descend. Beuchler did not see what a dangerous position he was in until the elevator bumped him gently on the head. He tried to pull himself back out of the way, but the elevator was coming too fast. His neck was caught between the elevator and the gate. The wonder is his neck was not broken. It stopped the elevator. It was coming down empty. Lou Lowery saw what was going on, and rushing over to the elevator rope raised the weight off poor Beuchler's neck. It was done just in the nick of time. Beuchler fell to the floor lifeless, his face almost black. It was nearly an hour before he recovered consciousness sufficiently to be sent home. It was feared he had sustained serious internal injuries. He is resting easy today. He has a very sore neck, however. Such a twist would kill many a hardy man.

FOOT BALL NEWS.

Thursday's football game will be the most interesting game ever played on the Portsmouth gridiron. Chillicothe is Portsmouth's ancient enemy. Last year they defeated the home team by a score of 10 to 0, but it will take a great team to do the same this year. Portsmouth has the finest team in Southern Ohio and is as good as many of the college teams of the state. There will no doubt be a large and enthusiastic crowd out to the Thanksgiving game. There will be many ladies in the crowd, too. So, ladies, do not be afraid to witness Thursday's game.

The colors of the Portsmouth team are green and maroon. Everyone should wear these colors in some conspicuous place. The line-up of the teams will be as follows:

PORTSMOUTH.		CHILLICOTHE.
Morrison	Center	Gilmore.
McMahon	R. G.	Pinto
Dodds	R. T.	Baer.
Brown	R. E.	Abrams.
McMonagle	L. G.	McCoffin.
Kinney	L. T.	Tarbill.
R. Newman	L. E.	Deweese.
H. Newman	R. H.	Schaeffer.
Davidson	L. H.	Cook.
Weller	Quarter	Barman.
B. Alger	Fullback	Brown.

Addison P. Minshall will act as referee in the game here. He is a good one and his decisions will be fair.

The Battle-Axes vs. Prichard's Colts game resulted in a victory for the Colts by a score of 22 to 0.

The result of the Yale vs. Princeton game Saturday was a surprise to everyone in this city. Everyone had conceded the game to Princeton, but Yale played a marvelous game and outplayed Princeton at every point, except in the kicking department. The game was won by Yale by a score of 6 to 0.

The Portsmouth team has played three games this year and has not been scored against. The aggregate points of the home team are 72, opponents 0.

Make your Thanksgiving dinner complete with a jar of Pfau's baked beans.

Wanted to Transfer It.

Manager R. C. Newman, of the football team, received a special delivery letter this morning from Chillicothe, asking that the Thanksgiving game be transferred to that city. Having made a preparations for the game, and being sure of a large attendance, the manager rejected the offer, and we will see the game Thanksgiving

Solid oysters 25c at Blake's.

A Good Supper.

Supper will be served at the Thanksgiving Market at All Saints chapel tomorrow evening from 5 to 8 o'clock. Admission 10 cents. Supper 15 cents. Ice cream and cake, domestic and fancy articles, home-made candies and everything for a Thanksgiving dinner will also be on sale.

The place to buy corsets is at Flora Dellert's.

They Had a Watchman.

For several days last week the city had a watchman employed to keep an eye on the N. & W. shops to see that the wicked managers of the railroad did not carry the shop away. After the farce had been kept up a couple of days Solicitor Miller stopped the watchman, saying that it was not necessary.

J. W. Willis, formerly with J. I. Marsh, has accepted a position with F. C. Daehler.

The $50 reward offered for a case of sleeplessness, nervousness, weakness, lame back, loss of vitality, incipient kidney and bladder disorders, that can't be cured by Morrow's Kidneoids, the new scientific discovery for shattered nerves, thin blood, will most positively be paid on receipt of reliable evidence.

Morrow's Kidneoids are prepared in yellow tablets, 50c a box at Druggists, or mailed on receipt of price. HERB MEDICINE Co., Springfield, Ohio, manufacturers of the famous Lightning Hot Drops. Write for testimonials.

FRAGMENTS.

River 12 feet and stationary

A little daughter was born to Mr. and Mrs. Frank Vincent Saturday.

Frank Atkins went to Kenova today to work in the shop there. Tom Severs will go up tomorrow.

Go to All Saints chapel for your supper tomorrow (Tuesday) evening—served from 5 to 8 o'clock.

Oliff Peters, conductor on street car No. 18, is obliged to lay off for a few days on account of sickness.

Miss Anna Yeager, the popular saleslady, has accepted a position in the dry goods store of W. A. Connolley.

Al. Duplin, who works at the Burgess, had his arm thrown out of place Saturday. He will be laid up several days.

A small boy with a grievance against the C. P. & V. fired a big rock through one of thhe windows of the company's freight office Sunday.

Simon Reitz, son of I. Reitz, had his thumb mashed Saturday. It was caught in a hoisting engine at the Reitz stone saw mill.

The remains of Mrs. G. David were brought from Jackson this morning on the B. & O. S-W. and interred from the Lehman residence this afternoon.

Mrs. A. T. Johnson, assisted by Mrs. Sam M. Johnson and Mrs. Emma Jennings, will receive Wednesday afternoon at her residence on East Second street.

The building association of the First German Presbyterian church will meet tomorrow evening at the home of Mrs. Leonard Stegman, 263 East Ninth street.

Adolph Goodman, who recently came here from Charleston, W. Va., to work for M. B. Gilbert & Co., moved his family here Saturday. He is staying temporarily with his father.

The Y. L. F. M. society will meet with Mrs. W. S. Walker, northeast corner of Fourth and Bond, Tuesday evening, November 23d, at 7 o'clock. Mrs. F. E. Duduit will give an interesting talk and Misses Grace Andres and Mame Brandel will render piano solos.

LYNCHING PROBABLE.

Villain Seizes and Attempts to Outrage an Elderly Lady.

Urbana, O., Nov. 22.—This city was thrown into feverish excitement by the report of another attempted assault. The victim is Miss Emma Groves, an elderly maiden lady, who lives with her sister on West Ward street.

About 6 o'clock in the evening Miss Groves stepped out of the back door of her home and was instantly seized by a man, who threw his arm around her neck and held her firmly. Miss Groves was badly treated and painfully injured.

The attempted assault was committed at about the same hour and in the same manner as that perpetrated on Miss Carey on Friday evening, and, it is believed, by the same party.

If the culprit is caught he will be lynched in short order.

Large Deal Closed.

Cleveland, Nov. 22.—Eastern capitalists, including ex-Governor Flower, J. W. Hinkley, Anthony N. Brady and Perry Belmont of New York, purchased the entire property of the Walker Electric company, including all the stock and bonds. The company was originally engaged in building and equipping cable railways and manufacturing other mammoth machinery. For the last year or more the company has been building large types of electric railway and lighting apparatus.

The Floor Gave Way.

Cleveland, Nov. 22.—By the collapsing of the floor of Cory Methodist chapel, on Central avenue, 500 colored worshipers were precipitated to the ground, a distance of seven feet. A panic ensued, but only three persons were hurt, and they not seriously.

Farmers Fight a Duel.

Goshen, O., Nov. 22.—William Horan shot and fatally wounded Allen Griffy in a street quarrel. He says Griffy had threatened to kill him and was out hunting for him when they met. Both are farmers and Griffy was wealthy.

Amassed a Fortune.

Warren, O., Nov. 22.—Thomas McDermott, who disappeared 18 years ago and was supposed to be dead, has written to relatives, from Klondike, saying he has amassed a fortune.

Took Morphine by Mistake.

Lima, O., Nov. 22.—D. C. Henderson, attorney, took morphine by mistake for quinine, and is in a precarious condition.

Disastrous Fire.

La Grange, O., Nov. 22.—A most disastrous fire occurred here. The damage is about $25,000.

Fever In the Fort.

Pensacola, Fla., Nov. 22.—Another case of yellow fever has developed in the hospital at Fort Barrancas. The patient is Michael J. Wright, a private in the First artillery, and it is supposed he contracted the disease from the soldier, Krieg, who died in the hospital Thursday. The soldiers of the garrison have all been moved out of the barracks into a camp a mile away.

Cost Him His Life.

Baltimore, Nov. 22.—Because Theo. R. Merrick, a motorman in the employ of the Baltimore and Northern railway, disobeyed orders, officers of that road say, there was a frightful collision on the line, in which Merrick was almost instantly killed and William F. Horner, motorman on the car which was going in the opposite direction, received injuries from which he died about half an hour later.

HERE ARE VALUES

That no economical Woman can afford to overlook. Money saving chances that should crowd our store with eager buyers the entire week.

Special Thanksgiving Treat for this Week in every Department.

Dress Goods and Silk Bargains

8 yd. All Wool Dress Pattern worth $2 at $1.40.
38 in. Wool Serges, all colors, worth 35c yd. at 20c yd.
36 in. All Wool Novelties worth 40c yd. at 25c. yard.
40 in. Henriettes and Serges, All Wool, worth 50c yd. at 35c yd.
42 in. heavy Crepons, handsome designs, worth 75c at 50c yd.
40 in Crepons, handsome designs, worth 60c yd at 45c yd.
24 in. Silks, all colors, worth 50c at 28c yd.

Calicoes 3½c yd.

Best 6c Unbleached Muslin at 4½c yd.

Best Machine Thread 2 cents Spool

CHILDREN'S Natural Wool Underwear 8c each.

Flannel Skirts

All Wool Striped Flannel Skirts, extra long and full width that are worth 75c, will be sold at 49c.

Shetland Shawls

All colors, extra large size, worth 48c at 25c each.

Canton Flannels

Heavy unbleached Canton Flannels at 4c yd.
Heavy Red All Wool Flannels at 12½c yd.
Heavy Grey Flannels at 14c yd.
Heavy White Flannels at 12½c yd.

Grand Thanksgiving Values in fine Linons for Table use.

50 in. Red Table Linons at 15c yd.
52 in. " " 18c yd.
15 different Patterns in 60 in. Table Linons worth 35c at 25c yd.
Fancy Patterns Table Linons in Tan, Blue, Red and Green, worth 50c at 35c yd.
60 in. Bleached Linons, 6 Patters to select from, worth 40c at 25c yd.
56 in. unbleached Linons, extra heavy quality at 25c yd.
60 in unbleached Linons at 35c yd.

Special low prices in finer Qualities.

Napkins at 50, 60, 65, 75, 85, 95 cents, $1.00, $1.25 and $1.35 dozen.

CALICO REMNANTS 2½c yd.

Remnants in White Goods Dress Goods Crashes at unheard of Prices.

Shetland Shawls Slightly soiled sold at 50c, will go at 19c.

EIDERDOWNS grand Assortment in plain and fancy patterns at 25c, 30c 35c and 40c yd.

Angora Trimmings in grey and white only 23c yd.

Best Brass Pins Paper 1c.

Cotten Filled Comforts, extra heavy, full size at 65c, 80c and $1.00 each.

Blankets.

Grey and White Blankets 48c Pair.
" " 54c Pair.
Grey Blankets 11-4 heavy 75c Pr.
" " 11-4 " 85c Pr.
All Wool Blankets worth $3.50 pr. at $2.50 pr.

The Low Priced Retailers,

STEAHLY BROS.,

313 Chillicothe Street. Between Third and Fourth.

4 Great Bargains Wednesday ALL DAY.

39c will buy

10 yds. fine undleached 5c muslin.

65c will buy

10 yds. best Frins of the loom muslin.

65c will buy

10 yds. Masonville Bleached muslin.

65c will buy

10 yds. best Londsdale Bleached muslin.

Remember one day only.

Take advantage of this oppurtuniiy.

L. & E. YAEGER,

507 Chillicothe Street.

The PEOPLE'S CASH STORE.

We keep things moving by keeping things that move. Just received new lots of Blankets, Comforts, Toweling, Napkins, Table Linen and Underwear. We are prepared to sell lower than some SO CALLED "AT COST SALES."

Quote a few of our manu Bargains for the Week.

Full size 10-4 Grey Cotton Blankets, 45c.

Extra size 11-4Grey Cotton Blankets, extra value 65c.

Very heavy Cotton Blankets, Brown and Grey, regular $1.00 grade 90c.

10-4 Sanitary All Wool strictly, both warp and filling $1.98.

Better grade All Wool Blankets $1.98 to $6.00, Red and Black Plaids, Sanitary, Grey, Fawn, White, Red, assorted Borders.

Full size Comforts, good Calico, 65c.
Full size Comforts, heavy quality, 70c.
Large size Comforts, 90c, $1.00, $1.23, $1.39 and $2.00.

Crash, Cotton, 10 styles to select from, 4c.

All Linen Crash, 5c to 12c.

All widths and qualities, also all Linen Plaid Crash, 5c to 12½c.

Towels, full size, Cotton Unbleached, 4c each.
Towels, full size, Cotton, White, 5c each.

Pure Linen Towels, 5c and up.
Handsome line Linen, Damask and Huck Towels.

Doylies and Napkins, large line all prices.

Ready made fringed Table Cloths, in Damask, Pure White, White with Red or Blue Borders, Turkey Reds, Bronze, Blues and Greens, 60c and up.

Turkey Red Damask, 15c to 50c pretty patterns and fast colors.

Damask in Unbleached and Bleached pure Linen, great values, 25c to $1.25.
Nice line India Linen 5c and up, our finest quality at 16⅔c would be cheap at 20c.
Corsets large assortment 19c to $1.00.

Correct thing in Ribbons in fancies Moire, Satin, Grosgrain and Velvets.

Embroideries Laces, large variety some very dainty patterns in Valfor Handkerchiefs.

Every thing in small Notions, Stationery and Toilet articles.

Ladies' Fleeced Ribbed Cotton Vests, 10c.

Extra heavy Fleeced Vests and Pants, greatest value in the city, 23c.

Better grades 25c and up.

Ladies' extra quality Fleece Ribbed Union Suits, 49c.

Extra heavy soft All Wool, Sanitary Scarlet Vests and Pants, 75c.

Children's, Misses' and Boys' Underwear, all grades at irresistible prices.

Men's Underwear, 23c and up.

The best Wool Fleeced Suits in city for that money 75c suit.

Our 50c heavy Fleeced Underwear cannot be equalled at the price.

Men's Wool Knit Socks, extra value 2 for 25c.

Better grades 20c and 25c.

Also large line Camels Hair, Cashmere and Merino Socks. 15 to 25c.

Children's, Misses' and Boys' double knee extra heavy Black Cotton Ribbed Seamless, 10c pair.

Fleece Lined Seamless 10c pair.

All Wool Infants' Cashmere Seamless 10c pair.

All Wool Misses' or Boys' Seamless 15c pair.

Ladies' Fleece Lined Black 10c pair.

Ladies' Cashmere Black Seamless 15c pair.

Better grades at special prices, both in regular made Cotton Fleece Lined and Cashmere.

Men's Leather Gloves, Lined and Unlined 25c up.

Men's Cashmere, Scotch Wool and Kid Gloves, all prices.

Boys' and Misses' Gloves and Mitts, in both Wool and Kid, 10c and up.

Ladies' Mitts and Cashmere Gloves, 15c and up.

Our $1.00 Kid Glove, actually worth $1.25 comes in all shades button or lace, every pair guaranteed.

We have just opened our Domestic Department and are showing full line of Muslins, Calicos, Ticking, Shirtings etc. Also keep ready made Sheets and Pillow Cases. See our 4c bolt.

Our Soaps, cheapest in city about 50 kinds to select from.

Offering special inducements in ready made dress skirts this week. Call early and get in on first pick. New line Boys Corduroy Caps. They are beauties. Bargains all the time at our Store.

Purcell & Bragdon

Bargain Givers of Portsmouth.

Kendall Block. Above Postoffice.

HE IS SUSPICIOUS.

Uncle Sam's Sincerity Doubted by a Spanish Editor.

FILIBUSTERING IS MENTIONED.

The Inference to Be Drawn From the Editorial Is That if Spain Can Not Use the United States to Her Advantage There Is No Reason Why Friendship Should Exist.

Havana, Nov. 22.—American friendship for Spain is looked upon with suspicion by the editor of La Lucha, who says editorially:

If the American government can not prevent the sailing from the ports of that country of expeditions in aid of the insurgents, and does not respond in other ways to Spain's efforts to come to favorable terms, it is useless for Spain to maintain friendly relations with America.

Reports from Matanzas say that the Conservitives, having become enraged at the change in the government's policy, are disturbing public order. Ex-Mayor Crespo initiated the disorderly conduct by publicly giving offense to Senor Armas, the new civil governor of the province. The chief of police followed Senor Crespo's lead by endeavoring to prevent aid being given to the suffering reconcentrados by newspaper correspondents and others.

Of these reconcentrados in Matanzas, numbering less than 50,000, in two days 79 died, 37 perishing from hunger. Saturday 17 deaths were reported, a large proportion of which were the result of starvation. In Jaruco about 65 per cent of the deaths are caused by starvation, and the same is true of many other towns.

Owing to the lack of proper clothing and of blankets the situation of the reconcentrados is becoming worse as the winter season approaches, despite the efforts made to relieve them.

Scenes That Are Common.

Horrible episodes are of daily occurrence among the reconcentrados. After lying for three days upon the sidewalk in front of a house in Matanzas, a poor negro woman, who was suffering terribly and was unable to move, was carried away by a flood caused by a heavy downfall of rain. A short time afterward her dead body was discovered a few blocks away, and at last reports it was still lying in the gutter.

A cab driver who was carrying a sick man to a hospital, observing that his passenger was dying, dragged him from his cab, leaving him on the curbstone, where he finally died. Cases similar to these are of frequent occurrence.

Marshal Blanco has appointed 34 new employes at the customhouse. Of these five are native Cubans and the remainder Spaniards and Reformists. The Autonomists are greatly disgusted by these appointments.

Sixty persons employed about the docks and 500 others in various parts of the island have joined the revolutionists, and a number of prisoners at Guines, who were pardoned under the recent proclamation, have returned to the insurgents.

General Losada, sub-inspector of the health department, said recently that there were actually 35,000 soldiers in the hospitals in Cuba, and that 15,000 of this number were suffering from need of nourishment.

Afflicted With Berri Berri.

Havana, Nov. 22.—About 70 of the recent inmates of the Matanzas jail have been stricken with what is supposed to be berri berri. Captain General Blanco has called for public subscription on behalf of the afflicted persons, and has himself subscribed $100.

Fate of a Traitor.

Havana, Nov. 22.—Angel Paz, who betrayed General Castillo to the Spaniards for $5,000, was captured by the insurgents on his way to Cienfuegos, court martialed on a drumhead and hung.

Going to Cuba.

New York, Nov. 22.—Marquis Apezteguia, leader of the Conservative party in Cuba, arrived here on the French liner La Champagne, from Havre, on his way to Cuba.

The Decree Submitted.

Madrid, Nov. 22.—The royal decree for the establishment of autonomy in Cuba has been submitted to a cabinet council.

Crazy Sailor Runs Amuck.

Boston, Nov. 22.—Manuel Gonooario, a Portuguese sailor of the fishing schooner Two Forty of Gloucester, went crazy during the night and ran amuck with a sharp knife, attacking four shipmates and badly wounding them while they were lying in their bunks. Gonooario was afterwards found dead on the floor of the cabin, his throat cut and his bloody knife in his hand.

Two Things Produce Malaria:

The malarial parasite and a **deranged system.** Quinine will kill the parasite, but has no curative effect upon the general system.

Ant-al-gor

Kills the parasite and brings the system to a perfect condition. Complete course of treatment for one dollar. Pamphlet free.

THE ARCADIA CHEMICAL CO.,
Station A. CINCINNATI, O.

Ant-al-gor is Tasteless.

AMUSEMENT NOTES.

The Carrol-Kirker comedy opera company will be the attraction at the opera house this evening.

The company came in yesterday afternoon from Parkersburg forty strong and the entire company will appear in the production of "Kismet, or The Two Tangled Turks," this evening. The plot of the opera hinges on the movements of two grand-children of the Sultan of Turkey, one of whom is a girl who has been brought up as a boy while the other is a boy brought up as a girl. Some catchy songs are introduced during the evening. The title role of "Kismet," the Sultan of Turkey, is taken by Miss Minerva Dorr, who has achieved a signal triumph in the part. She is supported by a strong company. In the production the original costumes and stage setting used last season in Wallack's theater in New York are used. "Kismet" is one of the best comedy operas on the road and the company deserves a big house. If you enjoy light opera do not miss the play tonight.

"The Prodigal Father" will be the attraction at the Grand next Wednesday evening. Freedom from vulgarity, genuinely novel specialties, a decidedly well balanced presenting company and a clean-cut, refreshingly breezy performance are the principal elements in the make-up of the "Prodigal Father" that render the attraction deserving of hearty praise and should result in a heavy attendance during the engagement. Like nearly all offerings of his class, "The Prodigal Father" simply serves as a theme for numerous specialties, but like many, these diversions are nearly all immensely funny. From the rise of the curtain on the second act only a confirmed hypochondriac could resist the infectious drollery of the clever people on the stage. The entire production rises far above the average farcical offerings.

Manager Grimes, of the Grand opera house, has done well in securing Ferguson & Emerick in "McNulty's Visit" for next Thursday afternoon and night. The new play is from the pe of Mr. Emerick, who has written "McSorley's Twins," the comedy in which Ferguson & Emerick appeared last season, also achieved the most wonderful success, both from an artistic and financial standpoint, that has been known in recent years. Ferguson & Emerick need no special mention. They have been together long enough to insure for themselves large audiences almost everywhere, and according to the glowing reports that precede their coming visit, they are still in the whirlwind of success, and there is no questioning the results of their forthcoming engagement.

Regular house prices prevail tonight at "Kismet"—25, 35, 50, 75 and $1—a very few seats down stairs being held at one dollar. Curtain goes up at 7:45.

HEART DISEASE.

SOME FACTS REGARDING THE RAPID INCREASE OF HEART TROUBLES.

Do Not Be Alarmed But Look for the Cause.

Heart troubles, at least among Americans, are certainly increasing, and while this may be largely due to the excitement and worry of American business life, it is more often the result of weak stomachs, of poor digestion.

Real, organic heart disease is incurable; but not one case in a hundred of heart trouble is organic.

The close relation between heart trouble and poor digestion is because both organs are controlled by branches of the same great nerves, the sympathetic and pneumogastric.

In another way also the heart is affected by that form of poor digestion, which causes gas and fermentation from half-digested food; there is a feeling of oppression and heaviness in the chest caused by pressure of the distended stomach on the heart and lungs, interfering with their action; hence arises palpitation and short breath.

Poor digestion also poisons the blood, makes it thin and watery, which irritates and weakens the heart.

The most sensible treatment for heart troubles is to improve the digestion and to insure the prompt assimilation of food.

This can best be done by the regular use after meals of some safe, pleasant and effective digestive preparation like Stuart's Dyspepsia Tablets, which may be found at most drug stores and which contain valuable, harmless digestive elements, in a pleasant, convenient form.

It is safe to say that the regular, persistent use of Stuart's Dyspepsia Tablets at meal time will cure any form of stomach trouble, except cancer of stomach.

Full sized packages of the tablets sold by druggists at 50 cents.

Little book on stomach troubles mailed free. Address Stuart Co., Marshall, Mich.

Try Grain-O! Try Grain-O!

Ask your grocer today to show you a package of GRAIN-O, the new food drink that takes the place of coffee. The children may drink it without injury, as well as the adult. All who try it like it. GRAIN-O has that rich seal brown of Mocha or Java, but it is made from pure grains, and the most delicate stomach receives it without distress. One-fourth the price of coffee. 15 and 25 cents per package. Sold by all grocers.

RICH RED BLOOD is the foundation of good health. That is why Hood's Sarsaparilla, the One True Blood Purifier, gives **HEALTH.**

Alaska Gold Dust

is hard to get. Fairbank's

GOLD DUST

is sold everywhere.

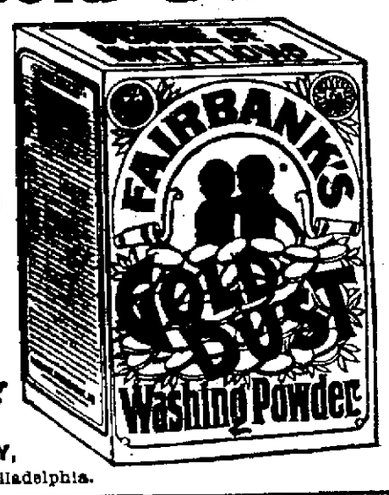

It Cleans Everything

MADE ONLY BY
THE N. K. FAIRBANK COMPANY,
Chicago. St. Louis. New York. Boston. Philadelphia.

"A HAND SAW IS A GOOD THING, BUT NOT TO SHAVE WITH."

SAPOLIO

IS THE PROPER THING FOR HOUSE-CLEANING.

GOING TO

Give Something to Every One

Don't you see we are going to be liberal? We have concluded to make two offers to the public.

The first is, for every purchase of $5, we will give a fine Silk Muffler.

With every $10 purchase we will give a fine Silk Umbrella.

Didn't we tell you so? A person does not have to guess, worry his brains to calculate, or devise some other way, to get these favors. They go to all alike.

Our Clothing, Overcoats, Underwear and Holiday Goods are fine and reasonable in price.

The Famous,

Clothier, Hatter and Gentlemen's Furnisher.

FRED STRAUS, Prop. 133 West Second Street.

WE ARE GETTING READY

With our display of Holiday Goods consisting of Albums from 50c to $8. Medallions from 25c up. Toilet Cases from 75c up. Handkerchief Cases and Tie Boxes from 50c. Books from 10c up. Combs, Brushes, Trays, Frames and thousands of other things suitable for presents. Toys, the most complete line ever brought to town. Dolls, doll heads, doll buggies, chairs and tables, magic lanterns, banks. Come in and look. Bring your children with you.

Schloss & Co. 414 Chillicothe Street.

A SMOOTH ARTICLE

Is the shirt which we launder. We are painstaking in our efforts to please. Our work is always carefully performed and all orders receive prompt and careful attention. Give us your next package of laundry.

Portsmouth Steam Laundry,
West Seventh Street.

I have used

Piso's Cure

for Consumption, and can recommend it above all others for Coughs and Colds.
It is selling like hot cakes.

THE Best Cough Medicine IS PISO'S CURE FOR CONSUMPTION. PRICE 25 CTS.

GUSTAV FALK, Druggist,
Winton Place, Ohio.
August 31, 1897.

Radiant Home Hard Coal Base Burners.

HOT AIR FURNACES.

Ranges and Cooking STOVES.

Call and see our goods and get our prices before buying.

You want the best for the least money. We have what you want, and our prices will suit you.

The Miller and Quick Meal Steel Ranges.

C. S. CADOT,

West Second Street

OUR FALL STYLE HATS

May not be the best—but we know there are no better.

FRANK LEGLER,

The Hatter,
And Outfitter for Men.
511 Chillicothe St.
Opposite Postoffice.

The Beer

—OF THE—

Portsmouth

Brewing and Ice Company

Is brewed with the greatest of care from excellent material, and is guaranteed as good as any beer in the United States. Let us all pull together, support Home Industry, and keep our money at home. With such sentiments properly carried out, our city will prosper as it never prospered before.

J. Esselborn, President.
O. Knorr, Secretary.

Rub! Rub! Rub!

Don't wear your life away trying to do your own laundering. You'll save money by sending your wash to us, for time is money. We'll take just as much care as you would.

RIVER CITY LAUNDRY,
Phone 45. 18 West Seventh St.

Straight from Paris

Come the ideas we are showing in our pattern hats for Fall. Other ideas of our own creation we think compare favorably with the foreign productions

Plenty ready trimmed to show you. Plenty untrimmed to decorate according to your fancy and our judgment.

All ready for your wishes.
Come and see.

The Misses Eaves,
Chillicothe St.

NEW LIGHTS.

Now is the time to light up your stores and residences. Get the

Welsbach

Burners. They are the best. Telephone No. 82, or call on

R. Stanley Prichard.

222 Chillicothe Street.

Dame Fashion

Is as fickle as DameFortune. We have won the favor of Dame Fashion by the magnificent display of fall and winter. We've too busy to tell you about the beautiful styles we are showing. We can suit all tastes as well as prices. We court your comparisons and criticisms.

CONROY & DOYLE,

Chillicothe Street.

Undertaker

AND

Funeral Director.

F. C. DAEHLER,

All calls attended to Day or Night.

Morgue telephone, 132.
Residence telephone 128.

Night bell at both Market and Second street entrances.

THOS. JOHNSTON & SON

Contractors and Builders.

Shop 711 John St.

Careful estimates made on any kind of contracting work. Repairing done promptly and especial attention given to

Repairing Furniture.

Telephone 151.

Wilbur's Egg

—AND—

Poultry Food.

An article that will make your hens lay and keep them in good healthy condition.

Wilbur's (Seed Meal) Food

For horses, cattle and hogs. One of the greatest foods known.
For sale by

VOGEL BROS.,

1301 Chillicothe St.

IMPERIAL ROLLER MILLS.

Crescent is as good as any flour made. We make it in Portsmouth, O., and would like to have you ask your grocer for it.

G. FRICK & SON,
West Fourth St. Telephone 4

GROVES

TASTELESS CHILL TONIC

IS JUST AS GOOD FOR ADULTS. WARRANTED. PRICE 50 cts.

GALATIA, ILLS., Nov. 16, 1896.
Paris Medicine Co., St. Louis, Mo.
Gentlemen:—We sold last year, 600 bottles of GROVE'S TASTELESS CHILL TONIC and have bought three gross already this year. In all our experience of 14 years, in the drug business, have never sold an article that gave such universal satisfaction as your Tonic. Yours truly,
ADNEY, CARR & CO.

SOME NEW IDEAS.

An Ex-Comptroller's Views on Currency Reform.

BANKS GIVEN LARGER FREEDOM.

Silver Certificates In Excess of the Actual Bullion Value of Silver Coins and Certificates Outstanding to Be Canceled. International Agreement Among Silver Producing Countries Is Recommended.

Washington, Nov. 22.—Another financier has submitted his views on currency reform to the monetary commission. This time it is Colonel William L. Trenholm, who was comptroller under President Cleveland's first administration.

Colonel Trenholm recommends the fusion of the greenbacks and Sherman notes into one form of paper redeemable in gold. He thinks that these notes should be issued in denominations of $1, $2 and $5, in order that the people may have confidence in the money in current circulation.

He believes that a redemption fund of $100,000,000 would be sufficient to maintain the parity of the entire volume of about $450,000,000. The suggestions of Colonel Trenholm regarding banking are as follows:

1. To make adequate provision for the recognition of existing clearing houses and the establishment of others by allowing them to be organized in reserve and central reserve cities under the national banking law, with defined powers and responsibilities.

2. To empower clearing houses thus organized to license banks in their respective cities to accept circulating drafts drawn by banks situated at places where there are no clearing houses, such drafts to be free of all taxation—federal, state or municipal—and to be payable to bearer.

3. To limit the maximum amount to which any such bank may have acceptances outstanding at any one time to a certain proportion of its capital and surplus.

4. To prescribe that no such bank be licensed to accept such drafts without taking from the drawers adequate security therefor to the full amount of such contemplated acceptances, which security may be in the form of discounted paper; also, without having deposited with the clearing house security to the amount of the circulating drafts applied for, the sufficiency of such security, both in amount and character, to be certified in each instance separately to the comptroller of the currency by the proper authorities of the clearing house and approved by the local bank examiner. Securities so deposited to be released only upon presentation to the clearing house of canceled drafts, which drafts are to be delivered by the clearing house to the comptroller of the currency for destruction.

5. The circulating drafts authorized to be accepted under the above conditions may be drawn by any national bank or by any state or private bank which will submit to such examinations by the local examiner as may be prescribed by the comptroller of the currency. The amount of drafts of any such drawer outstanding at one time to be limited to a proportion of its quick assets, including those held by the accepting bank.

6. The circulating drafts so authorized shall be of uniform design, and may be in denominations of $1, $2, $3, $5 and multiples of $5, having engraved upon their face the name of the accepting bank, with blanks to be filled with the name of the drawer.

7. Such circulating drafts to be prepared by the comptroller of the currency and issued to each clearing house association upon its requisition made from time to time under regulations to be established by the comptroller of the currency.

The object of this suggestion is to enable banks at remote points throughout the country to meet the local demand for currency when it arises, and only as it does arise, and at the same time to limit and control such issues through th operation of the principle of self-protection, which will assert itself in the management of the accepting banks.

Regarding the disposition of the silver dollars and silver certificates Colonel Trenholm suggests that the silver now in the treasury be constituted into a reserve fund for the guarantee of outstanding silver dollars, and that the silver certificates in excess of the actual bullion value of the coins and certificates outstanding be canceled from time to time as they come into the treasury.

He recommends that silver certificates be issued in denominations of $10 and over, and that some of them be issued in denominations of $1,000, $5,000 and $10,000, in order that they may be held by national banks in the proportion of 20 per cent of their lawful money reserves.

Colonel Trenholm suggests an international agreement among silver-producing countries for steadying the price of silver. He does not contemplate the restoration of silver to parity with gold, but the regulation of the price so as to give the assurance to the world's commerce that there can be no further material decline in the price.

FIRST ANNUAL REPORT

Of Secretary Alger Contains Many Important Recommendations.

Washington, Nov. 22.—In his first annual report Secretary Alger makes many recommendations for the betterment of the administration of the war department based upon the conclusions of his subordinate officers.

He asks favorable consideration for the proposition to add two regiments to the artillery branch, pointing to the valuable fortifications now being erected, which, he says, should not be manned by a corporal's guard.

He says of Alaska that as many as 100,000 people will be gathered there next year, and a military force should be sent to the territory and large emergency powers should be granted to the president to repress lawlessness.

Probably the creation of additional military reservations, like that of St. Michaels, may be the best means to meet the problem. A boat for the patrol of the Yukon is also asked for, as well as increased pay for the enlisted men serving in Alaska.

Secretary Alger recommends the revival of the grade of lieutenant general, saying that all the great nations give their officers much higher ranks than does the United States.

The estimates for the next fiscal year aggregate $96,258,445, as against $62,832,417, the amount of the appropriations for the current year. The principal items of increase are in rivers and harbors, where the estimate is $48,728,160, as against the appropriation of $23,288,028; fortifications and seacoast defenses, $13,378,571, as against $9,517,141, and military posts, parks and cemeteries, $2,558,639, as against $889,867.

HAS NO OBJECTION.

John Bull Is Satisfied Not to Be Interfered With.

Washington, Nov. 22.—There is good reason to believe that the British government will view with favor the formation of a commission to clear up vexatious questions between the United States and Canada.

It was feared Great Britain would object to any interference with the preferential tariff she has with Canada, but it transpires there are several products which are not exchanged between the two countries, and Great Britain is willing that the United States and Canada may arrange reciprocal relations on such articles.

SERIOUS RIOTING.

Social Democrats Set All Laws at Defiance In Austria.

Vienna, Nov. 22.—The hostility between the Christian Socialists and Social Democrats has resulted in serious rioting in Gratz, the capital city of Styria and the seat of important cotton and woolen manufactures.

While the Christian Socialists were holding a meeting there the Social Democrats forced their way in, broke up the meeting and pelted the Christian Socialists with beer glasses. Some of the invaders threw chairs, and several of the Christian Socialists were badly hurt. The promoters of the meeting rushed from the hall, and the disturbances were continued on the streets outside.

The police and military were summoned, but were stoned by the rioters. They then charged the mob with fixed bayonets, killing one person and wounding many. Five policemen were badly hurt during the rioting.

Five Million Dollar Fire.

Melbourne, Nov. 22.—A great fire broke out here at 2 a. m. and in a very short space of time did enormous damage. It started in the warehouse of Craig Williamson, in the heart of the city. Despite the desperate efforts of firemen an entire block, with the exception of two buildings, was destroyed. It is estimated that the loss will reach £1,000,000 ($5,000,000).

Word For Bimetallism.

Paris, Nov. 22.—In the course of a speech in the chamber of deputies, during the debate on the subject of the agricultural crisis, M. Meline, the premier, expressed the hope that the day would yet come when bimetallism would triumph as a solution of the agricultural depression.

Becoming Alarmed.

Vienna, Nov. 22.—Count Gulochowski, the Austro-Hungarian minister of foreign affairs, when making an appeal to all Europe, in his annual address before the Austrian and Hungarian delegations, said all Europe must close ranks in order to defend their existence.

Blockade of Constantinople.

Rome, Nov. 22.—The powers are discussing the possibility of a naval demonstration in the Dardanelles or a blockade of Constantinople, if the sultan does not yield to the demands of the powers with respect to autonomy for the island of Crete.

Important Facts Made Public.

Paris, Nov. 22.—Emperor William gave President Cassimir-Perier his word of honor as a man that Dreyfus did not betray France to the German government, and Cassimir-Perier resigned because Dreyfus was condemned.

Baron Pollock Dead.

London, Nov. 22.—Sir Charles Edward Pollock, 75, baron of the queen's bench division of the high court of justice, is dead.

Recovering From the Panic.

Montevideo, Nov. 22.—The public is recovering from the effects of the panic that followed the announcement of the arrest of Dr. Herrera y Obes by President Guestas and the latter's assumption that the doctor was aiming at his overthrow by force. There has been no outbreak and the city is tranquil.

Burned to a Crisp.

Bethany, Mo., Nov. 22.—James Barker and Elmer Fruit, young men of prominent local families, were burned to a crisp in a fire that destroyed Blackburn Brothers' livery barn. The fire started from a lantern by which the victims were playing cards.

RED ROUGH HANDS

Itching, scaly, bleeding palms, shapeless nails, and painful finger ends, pimples, blackheads, oily, mothy skin, dry, thin, and falling hair, itching, scaly scalps, all yield quickly to warm baths with CUTICURA SOAP, and gentle anointings with CUTICURA (ointment), the great skin cure.

Cuticura

Is sold throughout the world. POTTER DRUG AND CHEM. CORP., Sole Props., Boston. "How to Produce Soft, White Hands," free.

ITCHING HUMORS Instantly relieved by CUTICURA REMEDIES.

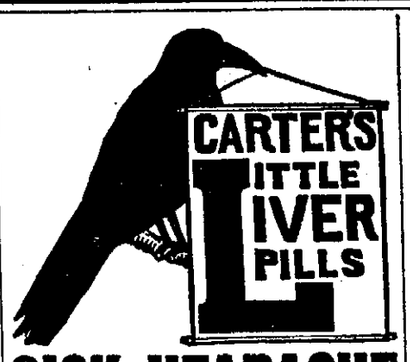

SICK HEADACHE

Positively cured by these Little Pills.

They also relieve Distress from Dyspepsia, Indigestion and Too Hearty Eating. A perfect remedy for Dizziness, Nausea, Drowsiness, Bad Taste in the Mouth, Coated Tongue Pain in the Side, TORPID LIVER. They Regulate the Bowels. Purely Vegetable.

Small Pill. Small Dose. Small Price.

CUT PRICES!

For Thanksgiving Week.

1 qt. solid Oysters	25 to 40c
1 25c can Salmon	15c
1 can French Sardines	10 and 15c
2 cans Best Corn or Peas	25c
1 qt. Maple Syrup	25 to 40c
1 qt. New N. O. Molasses	15c
3 lb. package Pancake Flour	10c
6 lb. Homemade Buckwheat	25c
3 packages Mince Meat	25c
3 lb. Prunes	25c
3 lb. Raisins	25c
1 lb. best California Evaporated Peaches	10c
1 3lb. can Apricots or Pears	10c
4 lb. Pure Country Lard	25c
1 lb. Bacon	6c
1 Sack Flour	45c 50c 60c and 65c
1 10c box Matches	5c
2 bars Sun Shine Soap	5c
2 boxes Best Big Blue	5c

We will also have plenty Turkeys, Celery, Cranberries for Thanksgiving. Give us your trade and save 25 to 40c on the dollar.

J. J. Brushart,

The Leading Cash Grocer

Toilet Requisites

Form an important department in this drug store. Every single article we sell is absolutely pure—value for every penny paid is contained in it. Colognes, toilet waters, powders, salves, tooth cleansing preparations—all the best.

Amann's Pharmacies,

208 Market St. *24 Gallia St*

SELECT A

Christmas Present.

Come and select your presents while my stock is fresh and complete. Will, with a small payment, lay aside any article you may select.

Will save you 20 per cent. on all goods purchased between now and New Year's.

C. H. HARRIS,

412 Chillicothe St.

Tea Clubs

We will interest you. Send us your address on a Postal Card.

AMERICAN TEA CO., Pittsburg, Pa.

New Things in Meat for You to Eat.

When cold weather comes a well regulated meat market sets out many things that cannot be carried in hot weather.

You Can Get What You Want,

Get it clean and fresh, get it neat and tasty, and delivered with alacrity and a smile at

Brandau's Meat Market,

JOHN STREET.

Hot Water

Steam and Gas Fitting. Work done promptly and satisfaction guaranteed.

Wm. Burt

GRAND OPERA HOUSE

Monday Night, Nov. 22

A $10,000 Production

With the entire Scenery, Costumes and Properties from Wallack's Theatre, New York City.

Miss Minerva Dorr's

Comedy-Opera Company in

'KISMET'

— OR —

"Two Tangled Turks"

By Richard Carroll and Gustave Kirker, Composers of "An American Beauty" and "The Whirl of the Town."

50 PEOPLE 50

With special car load of scenery and effects. Admission 25c, 35c, 50c, 75c and $1.00.

Grand Opera House

Thanksgiving Attraction,

Matinee and Night

Thursday, November 25.

The Inimitable Irish Entertainers

FERGUSON AND EMERICK

And their Merry Associates, in the Rollicking Irish Comedy,

"McNULTY'S VISIT."

By Geo. H. Emerick, author of "McSorley's Twins," "Finnigan's Ball," "Finnigan's Courtship," etc. Too good to miss. Seats on sale at White's Jewelry store on and after Tuesday, Nov. 23.

GRAND

Opera House,

Wednesday, Nov. 24.

Glen MacDonough's merry rollicking farce comedy

"The Prodigal Father,"

With Mr. Lynn Welcher in the title role, supported by such talented actors as George A. Spink, Rose Melville, Fannie Temple, Bessie Chalenger, Marbella Davies and others.

A RICH COMEDY.

Replete with specialties unique and catching. Rich with stage settings.

Admission 25c, 35c, 50c, 75c, $1.00.

GEO. PFEIFFER,

Undertaker and Funeral Director.

Embalming,

Metalic Flowers

For Grave Decorations

Eighth and Chillicothe. Phone 211.

First Class Trees

And True to Name.

I have one lot of trees from the well known firm of Storrs & Harrison, Painesville, Ohio, and another lot from James C Bingham and Sons, Russell, Ky. These people are careful and reliable and will tell you that I ordered nothing but first class goods. Come and see the trees, get prices and you will be pleased.

SAM T. KENYON,

Droege's Grove Place, first house east of base ball ground, north side Gallia Pike.

We Are Still in It

For Cheap Groceries.

1 pkg. golddust washing powder	18c
10c pkg. corn starch	5c
10c pkg. cocoanut	5c
1 lb. oyster crackers	4, 5 and 8c
1 lb butter crackers	4, 5 and 7c
Buckwheat flour per lb	3c
1 lb 4 x soda wafers	7c
1 lb. ginger snaps	5c
1 lb. Y. H. tea former price 75c for	40c
1 lb. Y. H. tea former price 80c for	60c
1 qt. new kraut	5c
1 qt. new beans	5c
New pigs' feet 2 for	5c
1 doz. boxes matches	10c
3 boxes 1776 for	10c

Come give us your trade as we can save you money. Remember the place.

JOS. H. LANGE,

Cheap Corner Grocer, Gay and Gallia

Deadly Mistakes.

You know what mistakes hurried or bothered druggists sometimes make. We avoid all that. Our prescription department is separate and quiet, away from the bustling part of our business and managed by competent pharmacists who give all their thoughts to what they are doing. They use only the best and freshest drugs and compound them with absolute accuracy. Our prices on prescriptions and recipes are very moderate and we will take pleasure in calling for and returning prescriptions to your residence.

Prescription Druggists,

Seebohm & Co.

Second and Chillicothe Sts.

Dusky Diamonds

Send out a sparkle that surpasses the scintilation of any other gem

When the Weather is Cold.

Some times you can not get them on the spur of the moment, so you had better see

J. F. FLANNIGAN

Telephone 225.

At once. He keeps all kinds of coal.

Cheap, Cheaper, Cheapest.

We reach the superlative degree when it comes to fine millinery.

An Elegant New Stock.

That we have determined to sell at the lowest possible figures. Everything is strictly up-to-date.

Trimmed and Untrimmed

Hats and Bonnets, Tips, Feathers, Ribbons and everything that is used to embellish the head or head-gear.

Mrs. Shevlin,

107 West Second St.

Special Low Prices for Cash Only.

1 lb new buckwheat	4c
1 lb can good baking powder	5c
1 10c box toilet soap	5c
1 25c box toilet soap	15c
All package coffee	10c
1 lb new barley	5c
1 qt. navy beans	5c
1 gal. best sorghum	30c
2 lb best California apricots	25c
2 lb best California prunes	25c
2 lb best California peaches	25c
3 lb good California prunes	25c
2 large mackerel	5c
1 lb codfish	5c
1 lb wine cakes	10c
1 lb lunch milk crackers	8c
1 lb butter crackers	5c
1 lb oyster crackers	5c

J. J. ORLETT'S,

Cor. Fourth and Court Sts.

A. W. Thomson,

— MANUFACTURER OF —

Flooring, Siding

AND DRESSED LUMBER.

Makes Low Prices on Steel Roofing.

No. 205 W. Front Street.

WINTER IS COMING.

If you want that light suit cleaned and and dyed so that it will look like new take it to

Portsmouth Steam Dye House,

H. HUELS. 71-73 West Third St

"Here's My Hand."

"For several years during the Fall and Winter months my hands were sore, chapped and unsightly, and a good part of the time my face sympathized with my hands. Many so-called skin preparations were not worth the time it took to use them. My husband bought a bottle of

Marigold Cream.

"A few applications and—well my complexion was so greatly improved that my husband declared that I looked five years younger, my hands were as soft as a childs."

Begin Now

Before the skin becomes rough and you will have a clear complexion and soft white hands all winter. Made and sold only by

Fisher & Streich

Opp. Post Office.

Lumber!

Call at 490 Gallia if you desire low prices on rough and dressed lumber, mill work, doors, sash, etc., etc. Our Goods are the best to be had, our prices the lowest. Give us a call.

The Portsmouth Planing Mill Co.,

Cor. Gallia and Campbell ave

Portsmouth, - Ohio.

My Prices

ON LUMBER

Will interest every man in Portsmouth who expects to build or repair houses.

Weather boarding from $8 to $13.
Flooring, pine and poplar from $15 to $20.
Shingles from $1.75 to $4
Turned columns for porches 75c to $1.25
Brackets and stair work, store fronts and interior finishing a specialty. Estimates given on all kinds of wood building at

A. W. Ackerman's Planing Mill,

Cor. Thirteenth and C. P. & V. Ry., Portsmouth, Ohio.

A. D. CAMPBELL, M.D.

Office and Residence 257 East 4th.

Hours 8 to 9 a. m. 1 to 3 p. m. 7 to 8 p. m. Telephone 2 on 251.

E. C. JACKSON

Dentist.

Room 5, Damarin Building, corner second and Court streets. All work guaranteed first class. Extraction painless.

DENNIS & RUGGLES,

DENTISTS

81½ West Second. Telephone 243

Frank M. Warwick,

Dentist,

82 West Second St.

All work warranted first-class.

L. H. LANDMAN, M. D.

OCCULIST AND OPTICIAN.

503 West Ninth street, Cincinnati, O., will be at Mr. Wm. Prendergast's, 28 West Sixth street, Portsmouth, on Wednesday, Nov. 17. Reference, every leading physician of Portsmouth. Adjustment of glasses at popular prices.

The Capital Paste Co.

89 North Third Street,

COLUMBUS, OHIO.

Manufacturers of the best and cheapest paste on the market. All orders promptly filled.

GEO. A. PHILLIPPI,

Fine Watch, Clock and Jewelry repairing and Diamond Setting. Wedding Rings made to order.

Opposite Connolley's Dry Goods Store.

GEO. M. OSBORN

Attorney-at-Law

Room 7, Damarin Block, Portsmouth.

You Buy Your Own Goods

And pocket the profits when you deal at the Co Operative Grocery. All kinds of groceries, salt and fresh meats, coal, eac., kept constantly on hand.

The Portsmouth Co-operative Grocery

Corner Ninth and Findlay Sts.

NOT GUILTY.

Jack Cropper Acquitted of the Charge of Embezzlement.

Jury Out Until After Ten O'clock Saturday Night—Suit for Partition of Timbrooks Property—John Haskins Sent to the Asylum—Sam Stanley—Court House News.

As was expected, the jury in the Jack Cropper embezzlement case brought in a verdict of not guilty Saturday. Just why an indictment could be found under the circumstances is hard to explain. Messrs. Funk and Dever, attorneys for Mr. Cropper, had little difficulty in knocking out all the props and the case fell flat. The jury took the case under advisement about eight o'clock Saturday evening and returned with their verdict of acquittal two hours later.

Daniel H. Dodge vs. James and William Timbrooks, Wells S. Jones, Edith and Gertrude Jones, is a new suit in partition filed by Anderson and Dodge. A division of the Timbrooks property in the East End of the city is asked for.

In probate court Judge Ball ordered Sam Stanley, a twelve-year-old boy, sent to the Industrial school. He is incorrigible. John Haskins was ordered returned to the Athens asylum and will be taken away Friday. He has been in jail awaiting trial for beating his mother. Scioto county reduced the number of her patients at the asylum. Within the last few weeks Effie Jones, Ben Johnson, Louis Jeauguenot and Sarah Stevens have been discharged.

Inventory of the estate of John Crenhaw has been filed, showing the amount to be $360.

A marriage license was issued November 17th to Frank Mooney, of Wheelersburg, late candidate for recorder, and Miss Maud Cook, of Lyra. The matter has been kept quiet.

MARRIAGE LICENSE.

Albert Duteil, 22, and Allie N. Davis, 16, Lyra.

Frank Mooney, 23, Wheelersburg, and Maud Cook, 18, Lyra.

DON'T FORGET.

The Event of the Season Will Be the Grand Thanksgiving Ball at Kendall's Hall Wednesday Evening.

The sixteenth annual masquerade ball to be given by the Iron Moulders' union, at Kendall's hall Wednesday evening, will be the greatest ball of the year. Preparations this year are more elaborate than ever before. The Home Circle orchestra will furnish the music this year. The committee having the ball in charge is composed of Ben Rhodes, John Brooker, George Baker, Wm. McCarty and Jordan Stockham.

Does This Tempt You?

You can buy chicken croquettes, boiled ham, chicken salad, white and brown bread, Saratoga chips, fruit cake, mince meat, pumpkin pies, cakes and pies of all kinds and candies for your Thanksgiving dinner at All Saints chapel Tuesday evening or Wednesday afternoon. Everything will be home-made and the best.

Mule Team Runs Away.

W. H. McCurdy's team of mules, which were hitched in front of Dr. Berndt's office, on Ninth street, became frightened at a street car last night at nine o'clock, and breaking loose, ran down Ninth to Court, south on Court street to Sixth and east on Sixth to Chillicothe, where they were captured. No damage.

For Thanksgiving.

Leave your order with Adam Pfau, 175 West Second street. 22-3t

His Big Opening.

Jacob Linck had a big opening Saturday night at the saloon he recently purchased of Eddie Burns on Chillicothe street. His friends all came around to start him off in business in great shape. Mr. Linck is going to put the saloon in good shape and make a first-class place out of it.

Babies' hand-knit caps, 25 cents, 35 cents and 50 cents at Flora Dellert's.

Mr. Kilgore's Position.

John Kilgore says that he had nothing to do with the colored show that stranded in Piketon, further than to rent the boys his stuff. He went along to look after his goods. Mr. Kilgore also loaned some of the boys money to get home. He knows nothing about the showmen's troubles and was in nowise responsible for them.

You can buy an album for 50 cents; 10 cents will buy a book; 18, 25 or 50 cents will buy a fine tray at Schloss & Co.'s.

Will Delight You.

Mr. C. H. Harris, the popular Chillicothe street jeweler, has just returned from Cincinnati, where he purchased an elegant line of jewelry, clocks and watches to add to his already large stock.

Spicer and Diodinnie Made One.

Spicer Mustard and Miss Diodinnie Newman, an Otway couple, were married Saturday by 'Squire Hall, with all his old-time grace of manner and roll of ceremony.

Organ Society.

The Organ society of Christ church will be entertained by Mrs. H. S. Grimes on Tuesday, November 23d, from 2 till 5 p. m. It is hoped that all the members and their friends will be present.

Solid oysters 25c at Blake's.

We know Cleveland's is the best baking powder made.

We know if you once try it you will use it right along.

That is why we give the following

Guarantee.

Grocers are authorized to give back your money if you do not find Cleveland's the best baking powder you have ever used.

Cleveland Baking Powder Co., N.Y.

724

THE WEATHER PROPHET.

Ohio.—Slight showers or snow tonight; cooler Tuesday, probably clearing.

A GREAT ATTRACTION.

"Kismet" Which Will Be at the Opera House Tonight, Endorsed by Charleston, Huntington and Parkersburg Managers.

The company which will present "Kismet, or The Two Tangled Turks," at the opera house tonight is especially recommended to the amusement public by the management of the Grand. The company appeared at Parkersburg Thursday night, at Charleston Friday night and at Huntington Saturday night. The managers of each of the houses have written to Manager Grimes, endorsing the play and the company in the strongest terms. Manager Burlew, of Charleston, where they played to the biggest house of the season for Charleston, says it is a high class attraction that delighted his audience. Thirty-six people will appear in the cast tonight with Minerva Dorr in the title role. The curtain will go up at 7:45 and regular house prices prevail —25, 35, 50, 75 and $1—a few seats down stairs being held at $1.

"CUBA LIBRE"

The Subject of a Lecture to Be Given Under the Auspices of the High School Students.

"Cuba and Her Struggle for Liberty" will be the subject of a good lecture to be delivered at the Sixth Street church Friday evening, November 26th, by C. N. Thomas. The proceeds will be given to the High school and will be used for the refitting of the physical labratory. This has been needed for some time and will be a great benefit, both to thhe teachers and the pupils Do not fail to help the good cause.

Dr. C. N. Thomas is an eloquent man.—New York World.

Dr. C. N. Thomas gives a vivid, graphic portrayal of the Cuban situation from personal experience and observation.—Chicago Inter-Ocean.

Dr. C. N. Thomas is a gentleman of fine education and an able speaker.—W. B. Allison, United States Senator of Iowa.

Tickets at 25 cents each, may be obtained from the High school pupils.

BAD ACCIDENT.

Ed Sebering, an N. & W. Brakeman, Loses His Life at Waverly Last Night.

There was a bad accident on the N. & W. at Waverly early this morning, as the result of which Ed. Sebring, a brakeman, lost his life. The accident happened about 2 o'clock. Sebring, who was braking on an east-bound freight, was helping make a running switch. He turned the switch the wrong way and the engine came down on a siding where he was standing. His legs were cut off and he died in a few hours. The unfortunate man lived in Columbus.

Was a Monster.

Mr. W. W. Watkins spent Sunday with friends in the country. He says that Harry Bierley shot a common chicken hawk last Friday which measures three feet and eleven inches from tip to tip of wings.

"Sugar Loaf" sifted June peas made by Sears & Nichols, are as fine as money and experience can produce.

Roast It Right.

That turkey will not be half so good unless you roast it in the Columbia roaster and baker. Storck & Hopkins, 114 West Second street, have them. Go and see them at once.

Oysters only 25 cents a solid quart at Walker's restaurant, 35 Gallia street.

No Longer Clerk.

Eddie Pence, who has been clerking for C. C. Seebohm & Co. for several years, is no longer connected with the store, retiring Saturday night.

Toys, dolls, doll heads, tables, black-boards and desks cheap at Schloss & Co.'s. 19-3t

Beans! Beans!

ADAM'S

BAKED BEANS

Nothing like them. None other so good. Leave orders with agent or at 175 West Second street.

ADAM PFAU.

GOLD MEDAL SHOES

PORTSMOUTH-MADE shoes took the highest premium at the Nashville (Tenn.) Centennial, which is a high tribute to the firms and also to labor, which goes to show that Portsmouth contains the best of skilled workmen, or the above result could not have been obtained. The best manufacturers in the United States had exhibits at Nashville, and for three of our best factories to carry off the prize in their respective lines goes to show that "Portsmouth-Made" Shoes as regards to values, quality, style, fit and workmanship are as near perfection as is possible to make them. Drew, Selby & Co. took the gold medal in the contest on ladies' fine shoes; The Excelsior Shoe Co. the gold medal for boys', youth's and little gents' shoes, and The Star Shoe Co. the gold medal on misses', children's and infants' shoes. We wish to ask every citizen of Portsmouth the question, Are they good enough for you? Everything being equal, why should you not give home-made shoes the preference? They are the equal of any goods made anywhere. Is it not then to your interest to support home industries by wearing home made shoes, and thus help furnish work for our shoe workers? Besides it keeps your money in circulation here at home. Suppose we were to buy most of our goods East, instead of in Portsmouth, and send our money East in payment for goods. Do you think we would see it again or derive as much benefit as if we kept it among ourselves here? The very latest styles always to be found at

Anderson Brothers,

HOME FACTORY SHOE STORES.

109 West Second 603 Chillicothe

YOU CAN LOOK

In at your big stores and get their prices, then compare their prices with ours and see where you can do the best.

BIG STORES BIG PROFITS.

SMALL STORES SMALL PROFITS.

Ladies' Underwear, Children's Underwear, Men's Underwear. New line of Men's Blue Flannel Shirts, double breasted and extra long. Socks and Stockings, plenty at

CLEMENS BROS.,

305 Chillicothe Street.

Thanksgiving Dinner

Can only be a succeee if you have the where-withal and make it such.

Turkeys,
Oysters,
Cranberries,
Celery.
Powdered Sage.

J. A. Wilhelm,

Eighth and Chillicothe.

ARE YOU HUNGRY?

If you are, this will help you out.

Fresh Pork	
Pigs Feet	2 for 5c.
Lima Beans	2 qts. for 15c.
Pickles	5cts. a doz.
Choice Mince Meat	3 lbs. 25c.
Bulk Oysters	25c a quart.

H. WEGHORST,

Cor. Tenth and Chillicothe.

A Man Loves

An economical wife. An economical wife is worth loving.

The Ladies

Who wish to economize should call at our store and inspect the elegant

Silk Velvettas or Velvet.

Which we have just received.

50c a yard

Is all they cost. One yard and a half will cover your hat. Four yards will make you an elegant blouse waist, only at a cost of $2.

Beautiful Selection of Colors.

Black, Cardinal, Cherry, Steel Grey, Cadet Blue, Navy Blue, Heliotrope, Purple, Lavender, Olive Green, Myrtle Green, Bottle Green, and light and dark Brown. Special sale three days only, Monday, Tuesday and Wednesday.

Ladies' Bazaar,

E. and R. McCauley,

407 Chillicothe St.

Just Received One Shipment

Of Cloaks bought from a leading manufacturer at less than 60 cents on the dollar. They go on sale as the greatest values ever known in the history of the Cloak trade at this time of year.

Crushed Plush Capes

Only 10 of them made with 2 plaits in back, 22 inches long, very full sweep, fancy silk lined, trimmed in fur, and $8.50 would be considered cheap for them, while they last they go at $6.00.

Russian Blouse Jackets

In medium tan shade, very handsome, they were made to retail at $12.50, while they last they go at $7.50.

Russian Blouse Jackets

In pretty shades of Green and Black, no two made alike, handsomely braided and made of the best Kersey cloth that money can buy. Actual price on them was $15.00, while they last they go at $10.00.

MISSES JACKETS in tan color, made with a triple scalloped cape, handsomely embroidered, you would not hesitate to pay $8.00 for them. We have ten of them and while they last they go at $5.00.

More good things coming. Watch for them.

PARISIAN CLOAK AND NOVELTY CO.,

75 West Second St.